



FEDERAL BUREAU OF INVESTIGATION

**TELEPHONE
LOGS/APPOINTMENTS/
CALENDARS OF J. EDGAR
HOOVER
(SUMMARY)**

APPOINTMENTS

DAILY LOG
 DIRECTOR'S OFFICE
 FEDERAL BUREAU OF INVESTIGATION

FILE 11W2
 DATE 4-2-51

| TIME | CALLER | VIA | ACTION | INITIALS |
|--------------------------|---------------------------|-------|-------------------------------|----------|
| 3 ²³ | Dir. tele. Judge Holtzoff | tele. | left word becalled. | wjz |
| 3 ²⁶ | Judge Holtzoff | tele. | spoke to Dir. | wjz |
| 3 ³¹ | Cono. George Bender | tele. | talked to Dir. | wjz |
| 2 ⁵⁸ | SAC Scheidt | pers. | saw Dir. | wjz |
| 4 ⁰⁰ | Mr. Robert Pryor | tele. | adu. Dir. out. cancelled call | wjz |
| 4 ¹³ | SAC McSwain | pers. | saw Director | wjz |
| 4 ²⁰ | Mr. L.B. Nichols | } | saw Dir | wjz |
| | Mr. Jay Sourwine | | | |
| | Mr. Bob Morris | | | |
| 4 ³⁴ | SAC Hood | pers. | saw Dir. | wjz |
| 4 ⁴¹ | Mr. J. H. ... | tele. | Talked to Dir. | wjz |
| 4 ⁴² | Mr. T. ... | tele. | Talked to Dir. | wjz |
| 4 ⁴⁸ | Mr. Peyton Ford | tele. | left message | wjz |
| 4 ⁵² | Mr. ... | pers. | Saw Director | wjz |
| 4 ⁵⁵ | Mr. ... | tele. | Talked to Dir. | wjz |
| 4 ⁵⁸ | Mr. [REDACTED] | tele. | Refered to Mr. ... | wjz |
| Office closed at 7:30 PM | | | | |

b7c-1

DIRECTOR:

DAILY LOG
 DIRECTOR'S OFFICE
 FEDERAL BUREAU OF INVESTIGATION

FILE 1072
 DATE APR - 2 1951

| TIME | CALLER | VIA | ACTION | INITIALS |
|------------------|----------------------------------------------|---------------------|------------------------------------------------------------|----------|
| 9 ⁵⁵ | Judge Holtzoff | tele | Left Mail | LH |
| 10 ¹⁴ | Man James Falter | tele | called - advised of Dir's office | LH |
| 10 ¹⁵ | Mr. Calvina | | Ref'd to Mr. A. Jones | LH |
| 10 ¹⁵ | Mr. Tolson | | | |
| | Mr. Nichols | pers | Saw Dir | LH |
| 10 ⁴⁵ | Mr. Robert Neumarky | tele | Ref'd Mr. A. Jones - would not give full | LH |
| 10 ⁵⁰ | Mr. Butte | tele | advised Dir out. none | LH |
| 10 ⁵⁰ | Mr. Arthur Bliss Lane | tele | Ref'd appt with Dir | LH |
| 12 ⁰¹ | Father O'Malley | De Paul Univ - tele | Miss Steady | LH |
| 12 ²⁵ | Mr. [REDACTED] | tele - Miami | Ref'd ^{Drunk} Mr. Youngland | LH |
| 12 ⁵⁵ | Mr. Harry Warner | tele. | ref'd Mr. McGuire | wjz |
| 1 ³⁰ | Mr. Wade ^{Gov. S. Macaskill's off.} | tele. | given tour leader Carter's name & SARDRIAN Macquire's name | wjz |
| 1 ⁵⁷ | Attorney General | tele. | Spoke to Dir. | wjz |
| 2 ⁰⁰ | Mrs. MARTHA BUTTS | tele. | left message | wjz |
| 2 ¹³ | Mr Kenneth Dannenberg | pers | saw Miss Gandy - Tour | wjz |
| | 7 yr. old boy | | | |
| 2 ¹⁴ | Cono Rogers | tele. | ref'd Morrison | wjz |
| 2 ¹⁸ | SAC Soucy | pers. | saw Dir. | wjz |
| 2 ³⁰ | Dir called Cong. | tele | out of town - left | |

b7c-1

IN: 9152 AM Got: 21 PM
 DIRECTOR:
 OUT - 12:40 PM
 IN - 1:02 PM

DAILY LOG
 DIRECTOR'S OFFICE
 FEDERAL BUREAU OF INVESTIGATION

FILE _____
 DATE APR - 3 1951

| TIME | CALLER | VIA | ACTION | INITIALS |
|------------------|------------------------|-------|-----------------------------|----------|
| 10 ²¹ | SAC S.K. McKee | pers. | Saw Dir. | mks |
| 11 ⁰⁸ | SAC C.H. Carson | pers. | Saw Dir. | mks |
| 11 ²⁰ | SAC A. Cornelius | pers. | Saw Dir. | mks |
| 11 ²⁹ | SAC H. Kimball | pers. | Saw Dir. | wfc |
| 11 ³⁷ | SAC H.T. O'Connor | pers. | Saw Dir. | mks |
| 11 ⁴⁰ | Mr. Arthur H. Hayes | tele | Referred Mr. Nichols | mks |
| 11 ⁴⁵ | SAC Abbaticchio | pers. | Saw Dir. | mks |
| 11 ⁵⁰ | ASAC W.M. Wilson | pers. | Saw Dir. | mks |
| 12 ¹⁰ | SA W.L. Ryan | pers. | Saw Dir. | mks |
| 12 ¹⁴ | Admiral Timine | tele | talked to | mks |
| 12 ²² | Mr. Nichols | tele | talked to Dir. | mks |
| 12 ³⁰ | Robert Hecker | pers. | Referred Mr. McRive | mks |
| 1 ¹⁰ | [REDACTED] | tele | Referred to Mr. [REDACTED] | mks |
| 1 ⁴⁰ | Roscoe C. Warren | pers. | Saw Office & Librarian | mks |
| 2 ⁰⁵ | Robert L. Simms | pers. | Saw Mr. Nelson | mks |
| 2 ¹³ | Mr. Joseph Nussicker | tele | Referred Mr. Wick - routine | mks |
| 2 ¹⁸ | Walter Davis & Edwards | pers. | arranged trans | LH |
| 2 ²² | Mr. Julius Luby | tele | talked to Dir. | LH |
| 2 ²⁵ | SAC Stairs | pers. | Saw Dir. | LH |

b7C-1

DIRECTOR: 11-9²⁰ am 11-20¹ pm
 out 2³⁰ pm out 6:23 PM

DAILY LOG
 DIRECTOR'S OFFICE
 FEDERAL BUREAU OF INVESTIGATION

FILE *HW*
 DATE APR - 1 1951

| TIME | CALLER | VIA | ACTION | INITIALS |
|------------------|-------------------------------------------------|-----------------------|-----------------------------------|----------|
| 9 ⁵⁰ | Mr. Eddie Burke | tele | advised Dir. out. | LH |
| 10 ³⁰ | New Agents' Class #153 S. R. W. Holmes | pers | Sam Quinton | LH |
| 10 ³⁷ | Inspector Carlson | pers | Saw Dir. | LH |
| 10 ⁵⁸ | Mrs. Nounah - Cong. Yorty's off (Calif) | Ref'd | Mr. McKeen | LH |
| 11 ²⁹ | Mr. Francis Matthews | See of Hong | Talked to Dir. | LH |
| 11 ³⁰ | Mr. Glen Thomas | tele | Ref'd to Mr. McKeen | LH |
| 11 ³¹ | Mrs. Stacks - off. of Cong. R. W. Bishop | Ref'd | Mr. McKeen | LH |
| 12 ⁵⁵ | Unidentified woman | tele | Ref'd WFB | LH |
| 1 ⁰⁰ | Mrs. Cunningham - off. of Cong. W. C. Cawthorne | Ref'd | Mr. Berg | LH |
| 1 ²⁰ | Mr. Oscar C. Warren | Tele. | left message | wife |
| 1 ⁵⁶ | Mr. White | pers. | tour - arranged by Fanny, best of | wife |
| 3 ²⁵ | Sec David Niles | tele. | arranged tour | wife |
| 3 ³³ | Miss Harriet Neely | tele. | left message | wife |
| 4 ¹⁰ | Mrs. D. C. Spevick to group of students | (Cleveland Institute) | pers. tour - saw office | wife |
| 5 ⁰² | Helene Bonville | tele (Cleveland) | Referred to Cleveland | |
| 5 ²⁰ | Mr. L. V. Hills | tele | Referred to... | |
| 1 ⁰⁰ | Mr. H. P. D. | tele | Talked to... | |

DIRECTOR: IN 9:47 AM INS: 11:11 AM
 OUT: 11:02 AM 5:53 PM
 Office closed at 8:30 PM

DAILY LOG
 DIRECTOR'S OFFICE
 FEDERAL BUREAU OF INVESTIGATION

FILE MS
 DATE _____



| TIME | CALLER | VIA | ACTION | INITIALS |
|------|------------------------------------|--------|-----------------------------------------------------|----------|
| | Col. Paul Bremer | | | |
| | Adm. Espe | | | |
| | Col. Emory P. Ryback | pers | Saw Dir. | |
| | Col. John M. Carney | | | |
| | Mr. Gil Long | | | |
| 2:58 | Mr. Tom Beck | pers | Dir. out - Saw Nichols | |
| | another man | | | |
| 5:10 | Mr. Finn - ^{the} Division | | Referred to Mr. Pennington | |
| 7:20 | Dr. Edwin Kent | pers | Referred to Mr. Kasper | |
| 10:2 | Mr. Ladd | pers | Saw Director | |
| | Mr. Belmont | | | |
| 1:30 | Miss [REDACTED] | mental | Referred to Mr. [REDACTED] | |
| 1:51 | Mr. Tolson | the | Talked to Director | |
| 7:10 | Morris S. Ladd | the | discussed to [REDACTED] could not accept [REDACTED] | |

b7c-1

Office closed at 8:30 PM
 11

DIRECTOR:

| | | | | |
|--|--|--|--|--|
| | | | | |
|--|--|--|--|--|

DAILY LOG
 DIRECTOR'S OFFICE
 FEDERAL BUREAU OF INVESTIGATION

FILE
 DATE APR -3 1951

| TIME | CALLER | VIA | ACTION | INITIALS |
|------------------|----------------------------------------|-------|-----------------------------------------------------|----------|
| 9 ¹⁸ | Mr. STUART SYMINGTON | tele. | left message | wf |
| 9 ²⁷ | Mrs. Garrison | tele. | re appt. Mr. Robert Fleming Mr. Robert C. McK... | wf |
| 9 ⁵⁸ | Mr. STUART SYMINGTON | tele. | spoke to Director | wf |
| 10 ¹⁰ | Dir. tele. SAC Mason | tele. | spoke to him | wf |
| 10 ²⁰ | Mr. [REDACTED] | pers. | ref'd Mr. Nagel (mental) | wf |
| 10 ⁴⁰ | SA. N. FERRIS | | | |
| | SA. B. SUTTLER | | presented crosses to | wf |
| | LT. SIGFREDO BIART | pers. | Div. - shook hands. | |
| | LT. ANDRES REJAS | | | |
| | Major Casals | | | |
| 10 ⁵⁵ | Dir. tele. Mr. Tudor - Statler Barbara | | spoke to him | wf |
| 11 ³⁰ | Howard R. Johnson | pers. | ref'd Mr. Morris Hart | wf |
| 1 ⁴⁰ | Miss [REDACTED] | pers. | ref'd Mr. Wick (mental) | wf |
| 1 ⁵³ | Mrs. Ernestine Shell | | discuss absence - within | |
| | & husband's parents | | completion of tour | |
| 2 ¹⁵ | Mr. [REDACTED] | tele | Brazil del - Ethel | |
| 2 ²¹ | Mr. Ladd | | | |
| | SA Ed. [REDACTED] | | Law [REDACTED] | |
| | Gov. Canine | | | |

b7c-1

DIRECTOR: IN 9:25 AM IN 10:53 AM IN 12:38 PM IN 1:40 PM
 OUT 10:48 AM OUT 11:06 AM OUT 12:48 PM OUT 11:06 PM

DAILY LOG
 DIRECTOR'S OFFICE
 FEDERAL BUREAU OF INVESTIGATION

FILE MS
 4-6-51
 DATE _____

| TIME | CALLER | VIA | ACTION | INITIAL |
|-------------------------------------|----------------------------------------------------------------------|-------|------------------------------------------------------|---------|
| 1 ¹⁵ | Miss Mildred Brown & her mother. | | | |
| | Tour Leader Myers - see San Diego office | | | |
| 1 ⁵⁵ | Mr. Wm. W. Keeter | pers. | ref'd Mr. Suttler | wp |
| 2 ⁰³ | Tour. Leader Geiger & Wilmington group arranged by Wackerman's | pers. | tour - saw Office | wp |
| 2 ⁵⁷ | office (anon. msg) Mr. [redacted] | tele. | ref'd - Smith (WFO) ^{INTOX} _{CATE} | wp |
| 3 ⁰⁸ | Mrs Morris - Harr Goldstein sec. to | tele. | ref'd Mr. Nichols ^{McGuire} | wp |
| 4 ⁰² | Dr. Margaret Pittman | tele. | ref'd Mr. M.A. Jones | wp |
| 5 ⁰⁰ | Miss [redacted] | pers. | would see [redacted] | wp |
| Office closed at 8 ³⁰ PM | | | | |
| Lew | | | | |

b7c-1

DIRECTOR: _____

DAILY LOG
 DIRECTOR'S OFFICE
 FEDERAL BUREAU OF INVESTIGATION

FILE 107
 DATE APR - 3 1951

| TIME | CALLER | VIA | ACTION | INITIALS |
|------------------|--------------------------------------------------------------------------|--------------------------|--------|----------|
| 9 ⁰⁵ | Cong. George Bender + 29 High School Students - on train with SA Suttler | | | LS |
| 9 ¹⁰ | Mr. L. H. Mansland - tele | Ref'd to M. F. A. | | LS |
| 10 ¹⁵ | SA Suttler | | | |
| | Mrs. Bruce Butler (Mrs. Sam Davis) | | | |
| | 10 ¹⁵ North School Students | | | |
| 10 ¹⁵ | Miss Lillian Brown | | | |
| | Mr. Parker, the teacher | | | |
| | Mr. Callahan Thomas | | | |
| | daughter Isabelle Thomas | | | |
| 10 ²⁰ | Reed Div. to R. Blum | | | |
| | SAC C. W. Allen | | | |
| | SAR E. Newby | | | |
| | SA E. M. Smith | | | |
| | Mr. Pickett, photo | | | |
| 11 ¹⁵ | Maj. Gen. Murphy | | | |
| | SA Kemper | | | |
| 12 ³⁰ | Mr. Henry Drown tele | Ref'd to Mr. M. A. Jones | | LS |
| 12 ⁴⁵ | Lee & Arthur Bliss Lee - tele | Lee - left message | | LS |

DIRECTOR:
 IN 10:06 AM IN 5:59 PM
 3:55 11:50 AM OUT 6:56 PM

DAILY LOG
 DIRECTOR'S OFFICE
 FEDERAL BUREAU OF INVESTIGATION

FILE 176
 DATE APR -7 1951

| TIME | CALLER | VIA | ACTION | INITIAL |
|--------------------------------------------|--------------------|------|--------------------|---------|
| 11:27 | Unidentified Woman | tele | Baltimore - Mental | lt |
| 11:29 | Mr. Tolson | tele | talked to Dir | |
| 11:22 | Ms. Tolson | tele | " " " | |
| 11:27 | Mr. Tolson | pers | Saw Director | huc |
| 11:27 | Ms. Nichols | tele | Talked to Director | huc |
| Office closed at 8 ³⁰ PM huc | | | | |

DIRECTOR: IN 9:21 AM IN 6:17 PM
 OUT 11:40 AM OUT 7:29 PM

DAILY LOG
 DIRECTOR'S OFFICE
 FEDERAL BUREAU OF INVESTIGATION

FILE Wes
 DATE 4-9-51

| TIME | CALLER | VIA | ACTION | INITIAL |
|-------------------------------------|------------------------------------------|-------|----------------------------|---------|
| 3 ¹² | James V. DINGELL ^(Cong's son) | pers. | special tour & saw office. | wfc |
| | Valentine Grundman | | | |
| | Thomas Kelsey | | | |
| | Tour leader Shoemaker | | | |
| 4 ¹⁰ | Mr. Elmer J. Hayes | bus | Rec'd by Rev. St... | hu |
| 6 ⁰⁷ | Mr. Tolson | bus | Saw Director | hu |
| | Mr. Nichols | | | |
| Office closed at 8 ³⁰ PM | | | | |
| hu | | | | |

DIRECTOR:

DAILY LOG
 DIRECTOR'S OFFICE
 FEDERAL BUREAU OF INVESTIGATION

FILE 1075
 DATE APR - 3 1951

| TIME | CALLER | VIA | ACTION | INITIAL |
|------------------|-------------------------------------------------|------------|----------------------------------|---------|
| 9 ³⁰ | Madge Wadsworth | Smith-tele | Collect - Adv'd Dir out | LL |
| 9 ⁵³ | Paul Steward | tele | Ref'd to Mr. Mohr | LL |
| 10 ⁰⁵ | Gang. John D. Dingell | tele | Arranged tour | LL |
| 10 ¹⁷ | Max Mac. Ryder | } | pers Tour | LL |
| | MR. Taylor | | | |
| 10 ³⁰ | Katherine Pappas | tele | left Message | LL |
| 10 ⁴⁰ | SAC McFarlin | pers | SAW DIR | LL |
| 11 ¹¹ | SAC McCabe | pers | SAW DIR | LL |
| 12 ¹⁵ | Miss McCarthy - Sec. to Sec. of Navy Matthews - | | Left Message - | LL |
| 12 ³⁷ | Mr. Williams - Library of Cong. - tele - | | Ref'd to Mr. Mohr | LL |
| 1 ⁰⁵ | Miss Marilyn Grozinger | } | tour to saw Dir's office | LL |
| | Miss Rosalind Schuchetter | | | |
| | Tour leader J. Brown | | | |
| 1 ³⁰ | Miss McCarthy - Sec. NAVY - Matthews - | tele. | left message re. appl. | LL |
| 1 ³⁵ | Duchesse de Chaulnes | } | saw Miss Sandy + tour saw office | LL |
| | + 6 friends. | | | |
| | SA. Suttlev | | | |
| 1 ⁴⁶ | Cono. Statters | tele. | ref'd Holloman | LL |

DIRECTOR: IN-9³⁴ am IN 5:40 PM
 out-12¹⁰ PM out 7:20 PM

DAILY LOG
 DIRECTOR'S OFFICE
 FEDERAL BUREAU OF INVESTIGATION

FILE
 DATE APR 11 1951

| TIME | CALLER | VIA | ACTION | INITIALS |
|------------------|--------------------------------------------------|-----------|---------------------------------|----------|
| 9 ²³ | Mr. Tolson Mr. Nichols | pers. | saw Director | wfc |
| 10 ⁰⁵ | Mr. Nichols | tele. | talked to Dir. | wfc |
| 10 ¹⁷ | Mr. Cleo | tele. | talked to Dir. | wfc |
| 10 ¹⁶ | Rev. C.E.V. Ward | tele. | appt. with McGuire | wfc |
| 10 ²⁰ | Mrs. Natalie Pine | tele. | re. appt. | wfc |
| 10 ⁴¹ | Mr. Ladd | tele. | talked to Dir. | wfc |
| 10 ⁴⁶ | Mr. FRANK STIFLER | tele. | left message - invite. | wfc |
| 11 ¹⁰ | Mr. [REDACTED] | tele. | ref'd Youngblood | wfc |
| 12 ⁴⁵ | Sen. Gordon Davis | AEC tele. | talked to Dir. | wfc |
| 12 ⁵⁷ | Dir. called SAC Wiley, Albuquerque - talked Dir. | | | wfc |
| 1 ¹⁰ | unidentified man | tele. | ref'd M.A. Jones (intoxicated) | wfc |
| 1 ¹² | H. H. Appler ^{appro.} 6/32 | | | |
| | students from Kodnor, Ohio | pers. | tour - Dir. out | wfc |
| 1 ⁴⁰ | Sen. K.S. Winery | tele. | ref'd Mr. McGuire | wfc |
| 2 ¹⁴ | Mr. Tolson | tele. | left message | wfc |
| 2 ²³ | Mrs. Esther Eicklen | pers. | tour - arranged by Edna McGuire | wfc |
| 3 ²¹ | Robert Cannon | pers. | see Dir | wfc |

b7C-1

DIRECTOR: in 9:00 AM in 12:15 PM
 out 1:00 PM out 5:25 PM

DAILY LOG
 DIRECTOR'S OFFICE
 FEDERAL BUREAU OF INVESTIGATION

FILE 1052
 DATE APR 12 1951

| TIME | CALLER | VIA | ACTION | INITIALS |
|------------------|--------------------------------------------------------|-------|--------------------------|----------|
| 8 ⁵⁰ | Sec. to Gen. George Marshall tele - re luncheon invit. | | | |
| 10 ⁰² | Conrad Cooper - Tenn. tele - left message | | | |
| 10 ¹³ | 71 New Paper - Chicago #16 & 17 | | | |
| | SA Higgins & Sullivan | | | |
| | Mr. Nurse | | | |
| 11 ³⁵ | Director called Con. Cooper - No ans. | | | |
| 12 ²⁰ | Olinda Rattigan - tele - left message | | | |
| 1 ²⁰ | Dir. tele. SAC Mason | tele. | not in. | |
| 2 ⁰⁰ | [REDACTED] | tele. | left message | |
| 2 ⁰⁴ | Dr. Francis Styler | tele. | M.A. Jones will call him | |
| 2 ¹⁵ | Unidentified man, Madison, Wis. | tele. | will call again | |
| 3 ²⁷ | Col. Carroll Cone | tele. | ret'd Nichols | |
| 3 ³⁵ | Mr. Bill McEvoy | pers. | talked to Miss Gandy | |
| 4 ²³ | Dir called Con. Cooper tele. | | left word he called | |
| 4 ³⁰ | Mrs. Dorothy Collettower | pers. | SAW Director | |
| 4 ³⁵ | Mr. Paul Butler | | | |
| 5 ³⁰ | Peter Brisco | | | |

b7c-1

IN- 9:24 AM in 1:05 PM 3:45 PM - 11:20 AM
 DIRECTOR: OUT- 11:40 AM 2:32 PM 3:52 (No) 4:00 PM
 OUT- 6:25 PM

DAILY LOG
 DIRECTOR'S OFFICE
 FEDERAL BUREAU OF INVESTIGATION

FILE 175
 DATE _____

| TIME | CALLER | VIA | ACTION | INITIAL |
|-----------------|----------------------------------------------------------------------------------------------------------------------------|------|---------------------|---------|
| | Conf. consisted of Mr. Tolson, Mr. Clegg, Mr. Tracy, Mr. Ladd, Rosen, Mohr, Harbo, Nichols, Belmont, Cicholson & Nease - } | | | |
| 5 ¹⁵ | Dr. Carver | tele | Released Miss Gandy | whm |
| 6 ²⁰ | Mr. Tolson | pers | Saw Director | hw |
| 6 ⁴⁰ | Mr. Nichols | tele | Talked to Director | hw |
| | Office closed at 8 ³⁰ PM. | | | |
| | | | | hw |
| | | | | |
| | | | | |
| | | | | |
| | | | | |
| | | | | |
| | | | | |
| | | | | |
| | | | | |
| | | | | |
| | | | | |
| | | | | |
| | | | | |
| | | | | |
| | | | | |

DIRECTOR:

DAILY LOG
 DIRECTOR'S OFFICE
 FEDERAL BUREAU OF INVESTIGATION

FILE 100
 DATE APR 13 1951

| TIME | CALLER | VIA | ACTION | INITIALS |
|-------|----------------------------------------------------|-------|----------------------------|----------|
| 9:30 | Mrs. Callahan | tele | Ref'd to Miss Hardy | LD |
| 9:00 | Miss Ketherie Pappas | tele | left message | wf |
| 10:45 | Dir. called Vanech | tele. | Mr. Gus Vanech - left word | wf |
| 10:34 | Mrs. M. K. W. A. W. A. K. O. T. H. E. R | tele. | left message | wf |
| 10:50 | Mr. Gus Vanech | tele. | spoke to Dir. | wf |
| 11:11 | Mr. Ladd | pers. | saw Director | wf |
| | Mr. Rosen | | | |
| 11:35 | Tom Lester McGinnis | pers. | saw Dir. | mlh |
| | Mr. Howard G. Gibbs | | | |
| | 2 adults - 12 boys | | | |
| 11:45 | Sec. Long Martin | tele | Spoke Mr. McGuire | mlh |
| 12:37 | Mr. Kenneth Long Campbell | tele | arranged trans | mlh |
| 2:48 | Mr. Brian Bingham | tele | left msg. | mlh |
| 2:06 | Dir. reb call Mr. Brian Bingham | | talked to Dir. | mlh |
| 3:11 | Tom Lester McGinnis | pers. | saw Dir. | mlh |
| | Mrs. Joseph Bayless | | | |
| | Mrs. Adams (see notes) | | | |
| 4:33 | Miss... (see notes) | tele | talked to Dir. | mlh |
| 4:37 | Mr. ... in D.A. | pers. | with the Dir. | mlh |

DIRECTOR: IN - 10:18 am
 OUT - 11:59 am
 IN - 1:05 PM
 OUT - 1:05 PM
 IN - 2:44 PM
 OUT - 3:17 PM
 IN - 3:55 PM
 OUT - 7:35 PM

DAILY LOG
 DIRECTOR'S OFFICE
 FEDERAL BUREAU OF INVESTIGATION

FILE
 DATE APR 11 1951

| TIME | CALLER | VIA | ACTION | INITIALS |
|------------------|----------------------------------|----------------|--------------------------------------|----------|
| 9 ¹¹ | Miss Poole, Sec. A7 | in letter tele | left message | mlh |
| 9 ⁵⁰ | Miss [REDACTED] | tele | Spoke Carberry Dayton Beach, Fla. | mlh |
| 10 ⁰⁰ | Steve Rogers - Bus. Club - pres. | - | Req'd to see Dir | lul |
| 10 ⁰¹ | Director called - | - | talked to Miss Hardy | lul |
| 10 ⁰² | Director called - | - | " " " " | lul |
| 11 ¹² | Director called - | - | " " " " | lul |
| 11 ¹⁹ | Mary Pappas | tele. | left message | wfe |
| 5 ⁰⁵ | Miss [REDACTED] | tele. | left message | lul |
| | Office closed at 8 ³⁰ | | | |

67C-1

DIRECTOR:

DAILY LOG
 DIRECTOR'S OFFICE
 FEDERAL BUREAU OF INVESTIGATION

FILE *WA 2*
 DATE APR 16 1951

| TIME | CALLER | VIA | ACTION | INITIAL |
|--------------------------------------------|--------------------------------------|---------------|-------------------------------------|---------|
| 10 ⁵² | Mr. Harold Nathan | pers | San Die | JL |
| 11 ⁰⁷ | Mr. Buerbach | pers | San Die | JL |
| 11 ³⁵ | Miss Williams | Dept. tele | Ref'd to Mr. McGuire | JL |
| 12 ³⁰ | Miss Josephine De Stifano | Clk, N.Y. off | Turn | LK |
| 1 ³⁰ | Mrs. Martha Crowther | pers. | left message appt. | new w/f |
| 2 ⁵⁰ | Mrs. Young - Cong. J.H. McGregor | tele. | left message | w/f |
| 2 ⁵⁵ | Mr. C.C. Kilker | tele. | ref'd Mr. Youngblood | w/f |
| 2 ⁵⁰ | Major ^{Air Force} Roughton | tele. | ref'd Mr. Belmont | w/f |
| 3 ⁵¹ | Mrs. Sidney Saloman | } pers. | special tour - T.L. Bob. Yarnall | w/f |
| | Mrs. Milton Rosenfeld | | | |
| | Mr. Mrs. Sam Bronstein | | | |
| | Mr. Mrs. Lewis ^{B.} Spitzer | | | |
| 3 ⁴⁵ | Paul C. Waldon | } pers. | adv. tour Dir. out - | w/f |
| | 9 seniors - N.C. | | | |
| | T.L. Keavitt | | | |
| 5 ¹⁴ | ASAC H.B. F.P.A. | pers. | Saw Director | hu |
| Office closed at 8 ³⁰ PM new | | | | |

| | | | |
|-----------|--------------|-------------|-------------|
| DIRECTOR: | IN- 9:48 AM | IN 1:20 PM | OUT 6:09 PM |
| | OUT 12:24 PM | OUT 4:23 PM | |
| | | 4:50 PM in | |

DAILY LOG
 DIRECTOR'S OFFICE
 FEDERAL BUREAU OF INVESTIGATION

FILE KWZ
 DATE APR 17 1951

| TIME | CALLER | VIA | ACTION | INITIAL |
|------------------|-------------------------------|-----------------------------------|-------------------------|------------|
| 9 ³⁰ | Mr. Robert F. Fish | Tele. | ve. zppt. - Beach, Lab. | mbg 1/4 |
| 10 ¹² | Mrs. Lillian R. Myers | Tele. | left message | wfe |
| 10 ¹⁴ | Mr. Lowell Mayberry | tele. | spoke with Director | wfe |
| 10 ¹⁸ | SAC L.V. BOARDMAN | pers. | Saw DIRECTOR | wfe |
| 11 ³⁵ | Mr. E. Alfred Fowler | tele. | ref'd Mr. Holloman | wfe |
| 11 ¹⁹ | Mr. Lowell Mayberry | pers. | saw Director | wf |
| 2 | Miss Paske ^{Calvitz} | | | |
| 2 ⁵⁷ | Miss Fredericks | in Mr. Niles OFF | ARRANGED TOUR | lnd |
| 3 ¹⁵ | Sen. Kucinich's Sec | tele | Ref'd to Mr. Holloman | lnd |
| 3 ⁴⁷ | [REDACTED] | | tele - Ref'd Missis OFF | lnd |
| 4 ¹⁵ | Mrs. Marie Conrad | ^{Garrett, Tomko} tele | referred to Mr. Sloman | lnd |
| | Office | lnd. | 4 ³⁰ PM | |
| | | | lnd | |

b7c-1

DIRECTOR: IN 10:14 AM IN 6:01 PM
 OUT - 11:55 AM OUT 7:26 PM

DAILY LOG
 DIRECTOR'S OFFICE
 FEDERAL BUREAU OF INVESTIGATION

FILE AW2
 DATE APR 13 1951

| TIME | CALLER | VIA | ACTION | INITIAL |
|------------------|----------------------------|--------|------------------------------------------------------|---------|
| 9 ⁴⁵ | Matalie Wale Paine | tele | Ref'd to Mr. McQuinn | LT |
| 9 ⁵⁰ | Sec to Cong. Anderson | tele | Arranged train | LT |
| 9 ⁵⁵ | Mr. Nichols | tele | talked to Dir. | LT |
| 10 ¹⁰ | Miss Judith Turlin | pers | Saw Dir. | LT |
| 11 ⁰⁰ | New Agents Class #18 | | | |
| | SA Simpson | | pers - Saw Dir | LT |
| | Mr. Nease | | | |
| 12 ⁰¹ | Mr. E. Pendleton Turner | tele | Left message | |
| 12 ⁰⁰ | Director called Mr. Tuttle | status | talked | LT |
| 12 ⁰⁵ | " | " | " | LT |
| 2 ³⁰ | Mr. & Mrs. B. M. Tull | pers | Saw Dir's office | |
| | family - SA Wick | | | |
| 3 ⁴⁵ | Mr. Warren Percy | tele | Chic. spoke with Kuttler. re: putting in application | |
| 4 ³⁰ | Senator's Buttrick | tele | Referred to Mr. Jones | |
| 7 ²¹ | Mr. Marquis | tele | Handled SA's letter | |
| | | | | |
| | | | | |
| | | | | |
| | | | | |
| | | | | |

IN: 9:27 AM IN 6:51 PM
 DIRECTOR: 12:13 PM OUT 6:30 PM

DAILY LOG
 DIRECTOR'S OFFICE
 FEDERAL BUREAU OF INVESTIGATION

FILE
 DATE APR 10 1951

| TIME | CALLER | VIA | ACTION | INITIALS |
|-------------------------------------|-------------------------------------------|------|------------------|----------|
| 9 ¹⁰ | Mr. Menzies Callahan | tele | left msg. | mba |
| 9 ⁰⁵ | Dr. Edward Elson | tele | Spoke to Miss G. | Lul |
| 9 ⁴² | Mr. Tolson | | | |
| | Mr. Nichols | para | San Die | for |
| 10 ³⁹ | New Agents #19 - SA Wallace & Mrs. Mearns | | | |
| | Per. - San Die. | | | Lul |
| 10 ⁵² | Mr. Nichols - | tele | talked to Dir. | Lul |
| 11 ²⁵ | S.A. Wicks - | | | |
| | Mr. Chas. Zlatoski | | | |
| | Mr. Lemuel Foster | para | San Die | Lul |
| 11 ³⁷ | Sen. Willis Smith - N.C. - tele | | talked to Dir. | Lul |
| Office closed at 8 ³⁰ PM | | | | |

DIRECTOR: IN - 9²² am IN 6:10 PM
 OUT - 11 50 AM Out 6:26 PM

DAILY LOG
 DIRECTOR'S OFFICE
 FEDERAL BUREAU OF INVESTIGATION

FILE HWO
 DATE APR 20 1951

| TIME | CALLER | VIA | ACTION | INITIAL | | | |
|------------------|---------------------------------------------------------------|---------|---------------------------------------------------------------------|---------|-------|------------------------------------------------------------------------------|-----|
| 9 ⁴² | Mrs Mrs Greenwald Miss Peggy Fox T. L. Dick CARTER | } pers. | saw Director, tour | wfe | | | |
| 10 ³⁰ | Sec. to Mrs. Georgia N Clark | | | | tele. | arranged tour | wfe |
| 10 ⁴⁴ | Mrs. Molly Thayer ^(formally with "Post") | | | | tele. | ref'd Mr. McGuire | wfe |
| 10 ⁴⁸ | Cono. Bender | tele. | ref'd Mr. Tolson | wfe | | | |
| 11 ⁰⁵ | Mrs Mrs. Martin Schnurr | pers. | saw Dir. ^(mother of father) _{of tour leader} | wfe | | | |
| 11 ²⁶ | Mr. & Mrs. Carl Saunders Dr. & Mrs. Cudner Mr. Nichols | } pers. | newspaper men - Michigan saw Dir. | wfe | | | |
| 12 ¹⁹ | Mr. Brechtbach | | | | tele. | re-arranged ^{referred} with ^{to} ^{Mr. Nichols} | wfe |
| 1 ⁰⁰ | Mr. Donald Edmund | | | | tele. | ref'd ^{Mr. Nichols} | wfe |
| 1 ¹⁰ | Mrs. Wallace Hartman Mrs. W. Schneider | } pers. | saw office | wfe | | | |
| 1 ³⁶ | Cono. Harry Shepard | | | | tele. | ref'd Mr. Nichols | wfe |
| 2 ⁴⁰ | Miss Anne Lynch ^{& party} _{- blades} | pers. | reg. tour - ^{Sen. Lodge} no request | wfe | | | |
| 12 ⁵ | Mr. Samuel E. Vannoy | tele. | ref'd ^{Mr. Nichols} | wfe | | | |
| 4 ³³ | Mr. Robert Nichols | tele. | ref'd ^{Mr. Nichols} | wfe | | | |
| 6 ²¹ | Mr. Flavin | pers. | saw Director | wfe | | | |

DIRECTOR: IN 9:13 AM
 out 10:05 AM
 in 10:55 AM

out 12:20 PM
 in 6:52 PM

out 8:25 PM

DAILY LOG
 DIRECTOR'S OFFICE
 FEDERAL BUREAU OF INVESTIGATION

FILE *[Signature]*
 DATE APR. 23, 1951

| TIME | CALLER | VIA | ACTION | INITIALS |
|-------|----------------|---------------|----------|----------|
| 9:40 | Miss Lane | tel | re apppt | HWB |
| 10:30 | William Rogers | tel | re apppt | HWB |
| 12:15 | Miss Lane | tel | re apppt | HWB |
| 12:45 | Miss Lane | tel | re apppt | HWB |
| 1:30 | Miss Lane | tel | re apppt | HWB |
| 1:40 | Miss Lane | tel | re apppt | HWB |
| 2:15 | Dr Miller | out of office | | HWB |
| | | | | |
| | | | | |
| | | | | |
| | | | | |
| | | | | |
| | | | | |
| | | | | |
| | | | | |
| | | | | |
| | | | | |
| | | | | |
| | | | | |
| | | | | |
| | | | | |
| | | | | |
| | | | | |
| | | | | |

DIRECTOR: _____

DAILY LOG
 DIRECTOR'S OFFICE
 FEDERAL BUREAU OF INVESTIGATION

FILE WJH
 DATE 4-23-51

| TIME | CALLER | VIA | ACTION | INITIALS |
|-----------------|--------------------------------------------|------|-----------------------------------|----------|
| 1 ⁵⁶ | Director tele. Sen. Hiram Bingham | | not in - left word | HW |
| 2 ²⁵ | Mr. Hiram Bingham | tele | Talked to Director | HW |
| 2 ⁴ | Mr. Suttler | pers | Called at 4 o'clock | |
| | Dr. Austin Smith | | at home - Director out | |
| | & his son | | | HW |
| 2 ⁵⁵ | Cong Paul King | tele | Referred to Mr. Nichols | HW |
| 3 ¹⁰ | Cong George Bender | tele | Left word | HW |
| 4 ¹¹ | Sen. J. D. McMillan | tele | Talked to Mr. Nichols | HW |
| 4 ⁵⁰ | Director's attention | | 2 o'clock - 5 o'clock - 1 o'clock | |
| 4 ⁵⁰ | Director called by Louis B. Suttler | | discussed Suttler's activities | HW |
| 4 ⁵⁴ | Judge Tamm | pers | Saw Director | HW |
| 4 ⁵³ | Director talked to by Mr. Louis B. Suttler | | | HW |
| 5 ⁵¹ | Mr. Nichols | pers | Saw Director | HW |
| | Office closed at 8 ⁰⁰ PM | | | |
| | | | HW | |

DIRECTOR: _____

DAILY LOG
 DIRECTOR'S OFFICE
 FEDERAL BUREAU OF INVESTIGATION

FILE
 DATE APR 23 1951

| TIME | CALLER | VIA | ACTION | INITIALS |
|-------|----------------------------|--------------|------------------------------|----------|
| 9:25 | Edna Squire | tele | talked to Dir | Lul |
| 9:40 | Paul B. Edwards | pers. | Referred to Security Dept. | Lul |
| 9:45 | Mr. Hiram Bingham | tele | talked to Dir | Lul |
| 9:50 | Chris L. Christensen | pers | Ref'd to Mr. Baumgardner | Lul |
| 9:55 | Director called Mr. Tutov | | - talked | Lul |
| 9:57 | Mr. E. D. Mason | pers | Law Dir | Lul |
| 10:05 | Mr. Jack Halton | off of Long | Rayburn - talked to Mr. B... | Lul |
| 10:25 | St. Jack Dunell | tele | Left message | Lul |
| 10:25 | Mr. David H. Niles | tele | Left word to call | Lul |
| 11:00 | Mr. George Dault | pers. | ref'd Mr. Scott | wfc |
| 11:30 | Miss Goble | visit to Dir | off - tele - arranged to | Lul |
| 11:25 | Miss Dreyfus | tele | Ref'd to Mr. Baumgardner | Lul |
| 12:35 | Mrs. Molly Thayer | tele | Will call back - refer to | wfc |
| | Mr. Quinn | | | |
| 12:45 | Dr. Austin Smith | tele | Re town | Lul |
| 12:45 | Sen. & Sen. Murray | tele | Arranged town | Dir |
| 1:20 | Dr. Austin Smith | pers | On town with Sen. & Sen. | Lul |
| 1:30 | Director tele. Mr. Squire | | last of town | Lul |
| 1:51 | Director tele. David Niles | tele. | spoke to him | wfc |

IN- 9:15 AM IN- 11:54 AM IN- 12:55 PM IN- 1:49 PM
 DIRECTOR: OUT- 10:25 AM OUT- 12:28 PM OUT- 3:40 PM OUT- 6:41 PM

DAILY LOG
 DIRECTOR'S OFFICE
 FEDERAL BUREAU OF INVESTIGATION

FILE 1009
 DATE _____

| TIME | CALLER | VIA | ACTION | INITIALS |
|----------------------------|----------------------|-------|--------------------|----------|
| 3:45 | Order McGowan | tele | Left about | SL |
| 3:48 | Miss Margaret Rose | tele | Replied Mr. Little | SL |
| 4:20 | Judge E. H. Tamm | tele | Word of Dick also | SL |
| 4:27 | Mrs. Thomas Williams | tele | Left message | SL |
| 5:00 | Mr. W. K. ... | A. H. | Re. of fruit | SL |
| 6:02 | Mr. L. L. ... | ... | Send documents | SL |
| 6:02 | Mr. A. A. ... | ... | At 1 P.M. ... | SL |
| Office closed at 8:30 P.M. | | | | |

DIRECTOR:

DAILY LOG
 DIRECTOR'S OFFICE
 FEDERAL BUREAU OF INVESTIGATION

FILE _____
 DATE APR 24 1951

| TIME | CALLER | VIA | ACTION | INITIALS |
|------------------|------------------------------|--------|-----------------------|----------|
| 9 ⁵⁸ | SAC Lorton | person | Saw Dir. | mha |
| 10 ²⁵ | SAC Brown | person | Saw Dir. | mha |
| 10 ³⁰ | Sen. Elmer Mack | tele | alt. msg. | mha |
| 10 ⁴⁵ | Mrs. Gray | person | shown on train | tbl |
| 11 ³⁵ | SA Ash | | | |
| | Mr. & Mrs. John Summers | person | Saw Dir. | mha |
| | Mr. & Mrs. Howard | | | |
| 11 ⁴⁵ | Mrs. Ellen Helms | person | Saw Dir. | mha |
| 11 ⁵⁰ | Mr. [unclear] | tele | alt. msg. - [unclear] | mha |
| 11 ⁵⁰ | Mr. [unclear] | person | shown on train | mha |
| | Mr. John Skilling | | | |
| 12 ²⁰ | Amb. [unclear] | person | seen with [unclear] | mha |
| 1 ⁵⁰ | Miss McGinty, Mr. Montgomery | office | tele re appt. | mha |
| 2 ³⁰ | Mrs. Jacobson | tele | Refused Miss Gandy | mha |
| 2 ⁰⁰ | Mr. Robert Sandberg | person | shown office Dir. out | mha |
| | 35 school children | | | |
| 2 ⁴⁵ | SA Kemp group | | | |
| | from joint conference | person | shown office Dir. out | mha |
| | R. H. [unclear] | | | |

DIRECTOR: IN - 9⁰⁰ AM 1W 6:01 PM
 OUT - 12²⁰ 0W 7:42 PM

DAILY LOG
 DIRECTOR'S OFFICE
 FEDERAL BUREAU OF INVESTIGATION

FILE 102
 DATE APR 27 1951

| TIME | CALLER | VIA | ACTION | INITIALS |
|-------------------------------------|----------------------------|---------------------------|----------------------------------|----------|
| 5 ⁴⁵ | Mr. Nicholas | tele | talked to Div. | mls |
| 10 ⁴⁸ | Mr. Locke, Dept of Justice | tele | Miss G. to return call | mls |
| 11 ⁰³ | Div. tele to Mr. Harry | Miss G. to return call | Miss G. to return call | mls |
| 11 ⁰⁶ | Div. tele Mr. Harry | Chandler | talked to him | mls |
| 11 ⁵⁵ | Mr. [REDACTED] | tele - Chattanooga, Tenn. | Mr. Young | mls |
| 11 ⁵⁸ | Lucille Bernal | tele | message | mls |
| 5 ⁰⁵ | SA Francis [REDACTED] | tele | Miss G. to return call | mls |
| 5 ¹⁵ | Mr. [REDACTED] | tele | Miss G. to return call | mls |
| 5 ²¹ | Director tele from | NYC | talked to Miss G. to return call | mls |
| Office closed at 8 ³⁰ PM | | | | |

b7c-1

DIRECTOR: IN - 10⁰¹ am
 OUT - 11³² am

DAILY LOG
DIRECTOR'S OFFICE
FEDERAL BUREAU OF INVESTIGATION

FILE _____ *NWB*
DATE APR 28 1951

| TIME | CALLER | VIA | ACTION | INITIALS |
|-------------------------------------------|------------------------|-----|---------------------|----------|
| 11 ⁰⁸ | Director tele from NYC | | taken by Miss G. | mln |
| 12 ⁰¹ | Director tele from NYC | | Talked to Miss Long | mln |
| 5 ⁰⁰ | Director tele from NYC | | talked to Miss Judy | mln |
| <i>Office closed at 8³⁰ PM</i> | | | | |

DIRECTOR:

DAILY LOG
 DIRECTOR'S OFFICE
 FEDERAL BUREAU OF INVESTIGATION

FILE 1005
 DATE APR 30 1951

| TIME | CALLER | VIA | ACTION | INITIALS |
|------------------|--------------------|----------------|-----------------------|------------|
| 10 ²⁰ | SA Francis Gordon | tele | Left message | Lud |
| 10 ³⁰ | M. Lacey | long | Referred to Mr. Lacey | Lud |
| 10 ⁵⁰ | Robert B. G. James | Wells | Referred to Mr. Lacey | Lud |
| 10 ⁵⁵ | Director | tele from N.Y. | talked to Miss Gandy | Lud |
| 11 ²⁵ | Miss Sharp | tele | Left message | Lud |
| 1 ⁴¹ | Director | tele from Miss | Taken by Miss Gandy | wh |
| 5 ⁰⁵ | Director | tele from Mc | Taken by Miss Gandy | wh |
| 8 ³⁰ | [REDACTED] | tele | H. P. [REDACTED] | [REDACTED] |
| | | | Office closed | |
| | | | 8:30 pm | |
| | | | Miss | |

674-1

DIRECTOR:

DAILY LOG
 DIRECTOR'S OFFICE
 FEDERAL BUREAU OF INVESTIGATION

FILE WFO
 DATE MAY - 2 1951

| TIME | CALLER | VIA | ACTION | INITIALS |
|------------------|--------------------------------------------------------|----------|----------------------|----------|
| 10 ²⁵ | Director tele from WFO | | Taken by Miss G. | mlb |
| 10 ⁴⁵ | Former Agents - R. C. Davidson & S. L. Douchess | | - pers. left message | lwb |
| 11 ⁴³ | Dir. tele from WFO | | - Taken by Miss G. | mlb |
| 11 ⁴⁷ | Mr. J. W. Hargan | pers. | Referred Mr. Neigel | mlb |
| 2 ⁴⁰ | Mr. S. J. [unclear] - [unclear] Society - Mrs. Carroll | | | lwb |
| 3 ⁴⁷ | Sen. James Catehart tele | | Spoke Mr. McGuire | mlb |
| 4 ⁵⁰ | Mr. Jack McLean | tele WFO | - left message | mlb |
| 4 ⁵⁵ | Mr. Walter O. BRIGGS | pers. | left message | wfc |
| Office closed at | | | | |
| 11 5:30 PM | | | | |
| WFO | | | | |

DIRECTOR: In 5:26 PM
 Out 6:24 PM

DAILY LOG
 DIRECTOR'S OFFICE
 FEDERAL BUREAU OF INVESTIGATION

FILE 1073
 DATE MAY 22 1951

| TIME | CALLER | VIA | ACTION | INITIALS |
|------------------|------------------------------------------------------|-------|---------------------------------|----------|
| 10 ¹⁰ | Mr. R. D. Seawright, Sec. Major Blum - Akron, Ohio | | Spoke Mr. Nichols | mlh |
| 10 ¹⁰ | Sen. Herbert R. O'Connor tele | | left msg. | mlh |
| 10 ²² | SA Lawrence Regent Korman pers. | | Saw Div. | mlh |
| 10 ³⁰ | Mr. [REDACTED] | pers. | Referred Mr. Carroll (mentally) | mlh |
| 10 ⁴⁵ | SAC R. W. Wall pers. | | Saw Div. | mlh |
| 10 ⁴⁵ | Dir. ret call Sen. Herbert O'Connor - talked to Dir. | | | mlh |
| 11 ⁰⁵ | SAC R. W. Wall pers. | | Saw Div. | mlh |
| 11 ³¹ | SA Wick | | | |
| | Philip Regan & two friends | pers. | Saw Div. | mlh |
| 11 ³⁵ | Mr. Tolson | pers. | Saw Div. | mlh |
| 1 ³⁵ | Sen. O'Connor | pers. | Saw Miss G. & Mr. T. | mlh |
| 1 ⁵⁸ | Mr. Nichols | | | |
| | Sen. O'Connor & friends | pers. | Saw Div. | mlh |
| 11 ⁵⁴ | Mr. Ladd | | | |
| | SA Ed Santolucito | pers. | Saw Div. | mlh |
| | Mr. [REDACTED] | | | |
| | Mr. [REDACTED] | | | |

b7c-1

DIRECTOR: IN-455 am
 OUT-72 25 pm

DAILY LOG
 DIRECTOR'S OFFICE
 FEDERAL BUREAU OF INVESTIGATION

FILE WV3
 DATE _____

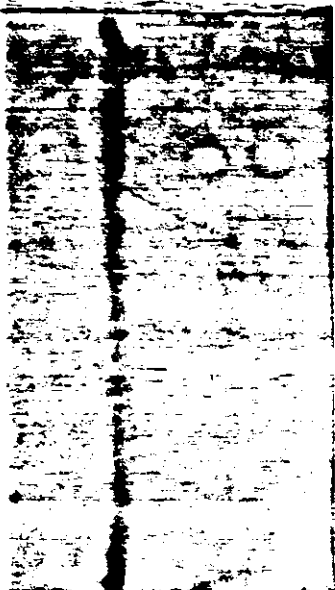

| TIME | CALLER | VIA | ACTION | INITIALS |
|--------------------------|-------------------------|-----------------|------------------------|----------|
| | General Joseph Powell | | | |
| | Col. J. Lee McCarty | | | |
| | 9/10/45. J. Lee McCarty | | | |
| | Col. J. Lee McCarty | | | |
| | Wah. Bureau | | | |
| 2:25 | Senator James East | tele | forwarded to Miss. - | low |
| 3:52 | Mr. Melvin - | to Cong. Wright | 10-16, 1945 | low |
| 7:33 P | [REDACTED] | Tele. Okla. | Referred to Mr. Pitzer | low |
| Office closed at 8:30 PM | | | | |
| low | | | | |

b7C-1

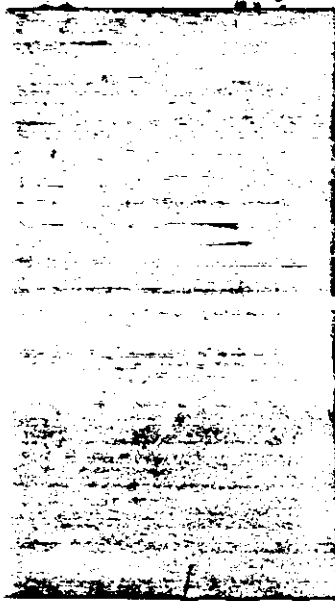

DIRECTOR: out-4:42 P. Out-7:45 PM
 in 7:35 PM

DAILY LOG

DIRECTOR'S OFFICE

FEDERAL BUREAU OF INVESTIGATION

FILE HWA
DATE MAY - 3 1951

| TIME | CALLER | VIA | ACTION | INITIALS |
|------------------|-----------------------------------|----------------|-----------------------------------------|----------|
| 10 ⁰⁸ | Miss Neelins - Dept of St. - tele | | Ref'd to Mr. Jones | Lrd |
| 11 ²⁰ | Mrs. Mary Shaper | tele | Left message | Lrd |
| 12 ¹⁰ | Mr. Luis San Rula | low. tele | Referred Mr. Ladd | wha |
| 12 ²⁰ | Mrs. Lou Hutchinson | tele | Left message | wha |
| 12 ³⁰ | Mrs. Ruth Lane | pers. | Saw Mr. Nease ^{6 saw Director} | wha |
| 12 ³⁵ | Mr. Harry Viner | tele | Referred Miss Gandy | wha |
| 12 ⁵⁵ | Members, New (Cante) | | | |
| | Class #22 | | Saw Dir. | |
| | Mr. Nease | | | |
| 1 ⁰⁰ | Sec. to Dir. Lamm | tele | Left message | wha |
| 1 ⁵⁰ | Mr. George G. Gribble | tele | Referred to Mr. Nease | Lrd |
| 2 ⁰⁵ | Mr. Bouse | under + friend | pers. - on tour with Dir. | Lrd |
| 2 ⁵⁰ | Mr. Nease | pers. | Saw Dir. | wha |
| | Mrs. Ruth Lane | | | |
| 2 ⁵⁸ | Com. Thomas E. Murray | pers. | Saw Dir. | wha |
| 3 ⁵² | Mr. Simon | Legal Counsel | Spoke Callahan | wha |
| 4 ¹⁰ | Mr. Tom H. Hammond | pers. | Spoke Mr. Clegg | wha |
| 4 ³⁰ | Barbara Mason | pers. | Saw Dir. | wha |
| 4 ²⁵ | John Richard | tele | Spoke Mr. McGuire | wha |

DIRECTOR: IN - 7:08 AM
OUT - 1:12 PM

IN - 1:58 PM
OUT - 6:23 PM

DAILY LOG
 DIRECTOR'S OFFICE
 FEDERAL BUREAU OF INVESTIGATION

FILE _____
 DATE May 3, 1951

| TIME | CALLER | VIA | ACTION | INITIALS |
|------|-----------------------------------------|-----|--------|----------|
| 4:25 | John L. Baker | } | } | |
| | Mr. Howard Murray | | | |
| | Mr. & Mrs. St. Lawrence | | | |
| | Miss & Robert York | | | |
| | Miss Arthur Brown & daughter | | | |
| 4:45 | Mr. C. J. Burns | } | } | xh |
| | SA Carroll | | | |
| 4:55 | Mr. Mohr | } | } | xh |
| | | | | |
| | | | | |
| | (Office closed at 8:30 PM U.S.C.) | | | |
| | | | | |
| | | | | |
| | | | | |
| | | | | |
| | | | | |
| | | | | |
| | | | | |
| | | | | |
| | | | | |
| | | | | |
| | | | | |

DIRECTOR:

DAILY LOG
 DIRECTOR'S OFFICE
 FEDERAL BUREAU OF INVESTIGATION

FILE H/5
 DATE MAY - 2 1951

| TIME | CALLER | VIA | ACTION | INITIALS |
|------------------|-------------------------------|--------------|---------------------------------|----------|
| 8 ⁵⁶ | Cong. Leo Allen | tele | Arranged tour | Lnd |
| 9 ⁰⁰ | Mr. Wm. Hammond | tele | left message | Lnd |
| 9 ²² | Sec. to Cong. Melrose | tele | - a | |
| 9 ⁵² | Mr. Park J. Meyer | tele | Ref'd to Mr. Wick | Lnd |
| 10 ³⁷ | Mr. Dick Richards | tele | left message | Lnd |
| 12 ⁰¹ | Mr. Hiram Bingham | tele | left message | Lnd |
| 12 ⁴⁷ | Sec. to Cong. Adlai Stevenson | tele | Ref'd to Mr. Rowe | Lnd |
| 1 ²⁶ | Mr. Tolson | tele. | adv. Div out - ref'd his office | Lnd |
| 1 ⁴⁷ | Mr. Edward Richardson | tele. | left message | wfc |
| 2 ¹² | Mrs. Hunter | pers. | ref'd Mr. Kemper | Lnd |
| 3 ⁴³ | SA. CARROLL DOYLE | pers. | saw Director | wfc |
| 2 ⁵⁸ | Mr. Dick Richards | tele. | left message - call cancelled | wfc |
| 5 ³⁷ | Hugh J. Mahan | tele | Talked to Director | Lnd |
| 5 ⁴⁰ | Mr. Marshall | tele | Talked to Director | Lnd |
| 6 ⁰⁹ | Mr. Tamm | pers. | Saw Director | Lnd |
| 6 ⁰⁹ | Mr. Oscar Brown | tele | Ref'd to Mr. Wick | Lnd |
| 6 ⁵² | Director, Ala. Div. | Standard | Mr. [unclear] - [unclear] | Lnd |
| 6 ²¹ | Lester [unclear] | Ala. collect | 27th Fl. NY Ref'd to [unclear] | Lnd |
| 7 ³⁷ | Director | Ala. collect | 27th Fl. NY Ref'd to [unclear] | Lnd |

DIRECTOR: I/A 9:20 AM
 OUT 11:45 AM
 IN 2:14 PM
 OUT 3:10 PM (HQ)
 IN 3:15 PM
 C. + 7:31 AM

DAILY LOG
 DIRECTOR'S OFFICE
 FEDERAL BUREAU OF INVESTIGATION

FILE 100
 DATE MAY - 7 1951

| TIME | CALLER | VIA | ACTION | INITIALS |
|-------------------------------------|----------------------------------------------|-------|------------------------------------------|----------|
| 10 ⁴⁷ | Mr. Seth Richardson | tele | Left message | Lat |
| 11 ⁰⁰ | Mr. Hoover | tele | Left message | Lat |
| 1 ⁴⁵ | Mr. Kenneth Baker | tele | Left message | Lat |
| 3 ²⁵ | Mr. Kenneth Sprankle | tele. | ref'd Mr. Glavin | wfc. |
| 3 ³⁷ | Mr. McCloy ^{U.S. Marshall's office} | tele. | ref'd Mr. Ladd | wfc. |
| 3 ⁴⁸ | SA. David R. Lawrie | pers. | saw Director | wfc |
| 3 ⁵⁰ | Sen. Hiram Bingham | pers. | adu. dir. out - ref'd Ladd | wfc |
| 3 ⁴⁰ | MR. Nathaniel Gray | tele. | ref'd Mr. Carroll ^{no request.} | wfc |
| 4 ⁴⁰ | Div. tele. Mr. K. Baker | tele. | left word he called | wfc |
| 4 ⁴⁰ | ASAC W. G. Simon | pers. | saw Dir. | wfc |
| 5 ¹⁸ | Mr. A. H. Belmont | pers. | saw Dir. | wfc |
| 5 ⁰⁸ | SA. Charles T. Fletcher | pers. | saw Dir. | wfc |
| Office closed at 8 ³⁰ PM | | | | |

DIRECTOR: IN - 9:42 AM IN - 1:07 PM Out 6:37 PM
 OUT - 12:4 PM out - 2:40 PM
 IN - 3:35 PM

DAILY LOG
 DIRECTOR'S OFFICE
 FEDERAL BUREAU OF INVESTIGATION

FILE W2
 DATE MAY - 3 1951

| TIME | CALLER | VIA | ACTION | INITIALS |
|------------------|----------------------------------|----------|---------------------------------------------|----------|
| 9 ²⁰ | Major Slusser, Akron Ohio | pers. | adv Dir. out - ref'd Rosen | wj |
| 9 ³⁷ | Mr. Haney, Akron Beacon Journal | pers. | looking for Major Slusser | wj |
| 9 ⁴² | Dr. Wm Orr, Westminster College. | pers. | adv. Dir. out at tentoon waiting - meeting. | wj |
| 9 ⁵⁵ | Mr. Kenneth Baker | tele. | left message | wj |
| 10:30 | Mrs [redacted] | pers. | mental - ref'd Mr. Ash | wj |
| 11 ⁵⁴ | Dr. William Orr | pers. | saw Director | wj |
| 11 ⁵⁸ | Mr. Homer Rodcheaver | tele. | left message | wj |
| 155 | Mr. & Mrs. Raymond H. Pusey | | on tour with Kilo | wd |
| 200 | Major Slusser of Akron, Ohio | | on tour with Kilo | wd |
| 233 | Mrs [redacted] | tele | left message | wd |
| 253 | Mr. Tom Doregan | tele | Ref'd to Mr. Tolson | wd |
| 335 | Mr. Homer Rodcheaver | tele | Ref'd to Mr. Nichols | wd |
| 429 | SA H. T. Thorne | pers | Saw Director | wd |
| 530 | Mr. Richard Howard | pers | Ref'd to Mr. Connelley | wd |
| 507 | Mr. Cleary | tele | talked to Dir | wd |
| 514 | SAC G. B. King | pers | Saw Director | wd |
| 514 | Director [redacted] | | talked with [redacted] | wd |
| 532 | Mr. Nichols | pers | Saw Director | wd |
| 608 | Mrs [redacted] | tele NYC | Dir. out - [redacted] | wd |

b7c-1

DIRECTOR: IN 11:21 AM IN 1:57 PM
 OUT 12:47 PM OUT 6:12 PM
 Office closed 8:27 AM

DAILY LOG
 DIRECTOR'S OFFICE
 FEDERAL BUREAU OF INVESTIGATION

FILE _____
 DATE MAY 9, 1951

| TIME | CALLER | VIA | ACTION | INITIALS |
|------------------|------------------------------|-------|---------------------------------------|----------|
| 10 ⁴⁵ | MR. Tom Webb | pers. | saw Dir. | wjz |
| 10 ⁴⁶ | Mrs. Lilly Blue | tele. | ref'd Mr. Dalby | wjz |
| 11 ⁴⁰ | Dir. tele MR. Tudor (senior) | | TALKED | ln |
| 2 ⁰⁵ | Miss Lucille Edwards (Bush) | tele. | ref'd Mr. Suttler ^{hung up.} | wjz |
| 2 ⁴⁷ | Mr. James H. Quello | pers. | ref'd Mr. Holloman | wjz |
| 3 ¹⁵ | Cong. Wayne L. Hays | tele. | will call tomorrow | wjz |
| 3 ⁵⁵ | Dir. tele. Cong. Hays | tele. | spoke to him | wjz |
| | | | | |
| | | | | |
| | | | | |
| | | | | |
| | | | | |
| | | | | |
| | | | | |
| | | | | |
| | | | | |
| | | | | |
| | | | | |
| | | | | |
| | | | | |
| | | | | |
| | | | | |
| | | | | |

Office closed 7:30 PM
 11

DIRECTOR: IN-9:22 AM | IN-11:11 AM | IN-12:57 P | OUT-5:07 PM
 OUT-11:06 | OUT-11:55 AM | OUT-2:28 PM | IN-3:08 PM

DAILY LOG
 DIRECTOR'S OFFICE
 FEDERAL BUREAU OF INVESTIGATION

FILE _____
 DATE MAY -3 1951

| TIME | CALLER | VIA | ACTION | INITIAL |
|------|------------------------|-----------|------------------------|---------|
| 5:25 | Called Mrs. Anna Evans | | to answer | KH |
| 4:00 | Mrs. Edwin Loring | in person | hid her with her first | MS |
| 4:05 | Mrs. Edna Loring | " " | ref. Mr. Joe Robert | MS |
| | Rolling Stone | T-10 | re Edwin Loring | MS |
| | | | | |
| | | | | |
| | | | | |
| | | | | |
| | | | | |
| | | | | |
| | | | | |
| | | | | |
| | | | | |
| | | | | |
| | | | | |
| | | | | |
| | | | | |
| | | | | |
| | | | | |
| | | | | |
| | | | | |
| | | | | |
| | | | | |
| | | | | |

DIRECTOR: _____

DAILY LOG
 DIRECTOR'S OFFICE
 FEDERAL BUREAU OF INVESTIGATION

FILE HV3
 DATE MAY 19, 1951

| TIME | CALLER | VIA | ACTION | INITIA |
|--------------------------|--------------------------------|-----|---------------------------|--------|
| 314 | Mr. William Schuit - tele | | Replied to Mr. Youngblood | hsh |
| 317 | Mr. Lyle Wilson tele | | Left message | lv |
| 351 | Dir called Mr. Wilson - | | talked | hsh |
| 359 | Dir called Mr. Harry Duncan at | | Caribbean | |
| 400 | East Hotel in Chicago - | | Mr. A - left message | lv |
| 405 | Mr. S. | | | lv |
| 430 | Mr. Tolson | | | |
| 441 | | | | |
| 442 | | | Left message | |
| 501 | | | Left message | |
| 604 | Mr. Harry Duncan | | left message | |
| Office closed at 8:30 PM | | | | |

DIRECTOR:

DAILY LOG
 DIRECTOR'S OFFICE
 FEDERAL BUREAU OF INVESTIGATION

FILE 102
 DATE MAY 10, 1951

| TIME | CALLER | VIA | ACTION | INITIALS |
|------------------|-------------------------------------------------------|-------|--------------------------------------------|----------|
| 9 ²³ | Mrs. Lynn (Delaware) | tele. | ref'd Youngblood - local matter - hung up. | wfc |
| 9 ⁵⁸ | Mr. Stegall - Sen. L.B. Johnson | tele. | ref'd Holloman | wfc |
| 10 ⁴⁷ | Dir. tele. Leo DeOrsey | tele. | spoke to him | wfc |
| 10 ⁰⁰ | Mr. Yancey - Friend Justice Douglas | pers. | toov - Ed Kyle. no request | wfc |
| 11 ⁰⁰ | Mr. ERLE Godwin | tele. | talked to Director | wfc |
| 11 ¹⁶ | Mr. Leo DeOrsey | pers. | saw Director | wfc |
| 11 ³⁹ | Mr. Tom Donegan | pers. | saw Director | wfc |
| 11 ⁵² | New Agent's Class # 20 | | | |
| | MR. NEASE | pers. | saw Director | wfc |
| | SA Harry Welch - Coor. 501 | | | |
| 12 ⁰⁰ | Miss Anne Murebito | pers. | saw Director | wfc |
| 12 ⁰⁴ | Mr. & Mrs Robert L. Wick | pers. | saw Director | wfc |
| | SA Wick | | | |
| 12 ¹⁵ | SA M.A. JONES | pers. | saw Director | wfc |
| 12 ⁰¹ | Mrs. Miller - Sen. Stone's OFFICE | tele. | left message | wfc |
| 7.42 | Mr. Nichols | | pers. Saw Dir | wfc |
| | MR. FRED Mullen (AP) | | | |
| 1.40 | Mr. ... - Cong. Griffith's OFF - tele - ARRANGED TOUR | | | wfc |
| 3.07 | Mr. ... - Off of Sen McClellan - Ref'd Mr. ... | | | wfc |

DIRECTOR: In 10:05AM out 12:25PM
 IN 1:23 PM out 2:56 PM
 IN 3:54 PM IN 5:54 PM
 OUT 5:27 PM OUT 6:19 PM

DAILY LOG
DIRECTOR'S OFFICE
FEDERAL BUREAU OF INVESTIGATION

FILE _____
DATE MAY 11 1951

| TIME | CALLER | VIA | ACTION | INITIALS |
|------|--------|-----|--------|----------|
| | | | | |
| | | | | |
| | | | | |
| | | | | |
| | | | | |
| | | | | |
| | | | | |
| | | | | |
| | | | | |
| | | | | |
| | | | | |
| | | | | |
| | | | | |
| | | | | |
| | | | | |
| | | | | |
| | | | | |
| | | | | |
| | | | | |
| | | | | |

DIRECTOR: |

DAILY LOG
 DIRECTOR'S OFFICE
 FEDERAL BUREAU OF INVESTIGATION

FILE KW3
 DATE May 11, 1951

| TIME | CDST | CALLER | VIA | ACTION | INITIALS |
|-------------------------------------|------|----------------------------------------------|---------|---------------|----------|
| 4 ³⁰ | | Miss Alber | | | |
| | | Miss Dunham | } pers. | saw Director | wfe |
| | | MR. E.A. Noble - Principle | | | |
| 4 ³⁴ | | Mr. Ladd | pers. | saw DIRECTOR | wfe |
| 4 ⁴⁵ | | Mr. Louis F. Honey | pers. | ret'd SA Doby | rec'd |
| 5 ⁰² | | Director called to Mr. Stuberbrooke - office | | | |
| 6 ¹⁷ | | Mr. Joe Haly | | left message | |
| Office closed at 2 ³⁰ PM | | | | | |

DIRECTOR:

DAILY LOG
 DIRECTOR'S OFFICE
 FEDERAL BUREAU OF INVESTIGATION

FILE HWs
 DATE May 11, 1951

| TIME | CALLER | VIA | ACTION | INITIALS |
|------------------|--------------------------------|-------------------|-----------------------|----------|
| 9 ²⁹ | Miss Davis | tele | Left Message | Lut |
| 10 ²¹ | MR. FRANKLIN LAMB | pers. | SAW DIR. | Lut |
| 10 ³³ | MRS. FRANKLIN LAMB | pers. | SAW DIR. | wfe |
| 10 ⁵⁰ | DIR. CALLED MR. HARRY DUNCAN | | -talked | Lut |
| 10 ⁴⁵ | Miss Marjorie Davis | pers. | Arranged tour | Lut |
| 11 ¹⁰ | Mr. Edwin Lavin | pers. | Left Message | |
| 11 ³¹ | Prof. Ben Carson | tele | Left message | Lut |
| 11 ⁵⁹ | Director E. A. Tamm | for Dir. | (talked to his Secy) | Lut |
| 1 ⁰⁰ | MRS. RUTH SCOTT | pers. | ref'd SA Dalby | wife |
| 2 ⁰¹ | Mr. James Reynolds | pers. | ref'd SA Shannon | wife |
| 2 ²¹ | Mrs Mrs Stuart Hunter | pers. | special tour | wife |
| 2 ²¹ | Mr. E. H. LOEHL | tele. | ref'd Holloman | wife |
| 2 ²⁴ | Sec. Cong. C. Henshaw | tele. | ref'd Mr. Baumgartner | wife |
| 2 ⁵¹ | MR. FRANK KUBIAL | pers. | left message | wife |
| 3 ⁰¹ | Mr. GERARD Beckof | | | |
| | Mr. William Laricus | pers. | ref'd Mr. Clegg | wife |
| | Mr. Charles Sharbrough | | | |
| | Father Stroh | | | |
| 4 ⁰⁰ | Group of 20 deacons & students | to Dir. had pers. | 2000 Dir. | wife |

DIRECTOR: IN-10:10 AM IN-11:55 AM IN-1:30 PM
 OUT-11:55 AM OUT-12:45 PM out-2:50 PM

DAILY LOG
 DIRECTOR'S OFFICE
 FEDERAL BUREAU OF INVESTIGATION

FILE 154
 DATE MAY 13 1951

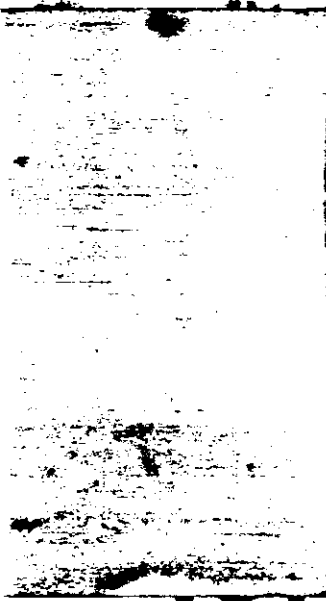

| TIME | CALLER | VIA | ACTION | INITIALS |
|------|--------|-----|--------|----------|
| | | | | |
| | | | | |
| | | | | |
| | | | | |
| | | | | |
| | | | | |
| | | | | |
| | | | | |
| | | | | |
| | | | | |
| | | | | |
| | | | | |
| | | | | |
| | | | | |
| | | | | |
| | | | | |
| | | | | |
| | | | | |
| | | | | |
| | | | | |
| | | | | |
| | | | | |

DIRECTOR: _____

DAILY LOG
 DIRECTOR'S OFFICE
 FEDERAL BUREAU OF INVESTIGATION

FILE H/3
 DATE MAY 12 1951

| TIME | CALLER | VIA | ACTION | INITIALS |
|-------|---------------------------|-------|----------------------------------------------------|----------|
| 9:28 | Pauline CRAPSTER | Pers | Ref'd. to MR. Wick | and |
| 10:07 | Mr. Donald Flood | tele | talked to Dir. | and |
| 10:08 | Sec. Mumford | pers | saw Dir. | and |
| 10:12 | Mr. Tolson | tele | talked to Dir. | and |
| 10:20 | James M. Robertson | pers | used phone to call his Son. from Fla. - no request | wf |
| 10:34 | ASAC Walter, Memphis Off. | pers. | - Saw Dir. | and |
| 11:08 | Cong Lindley Beckwith | tele | - Left Message | and |
| 11:39 | Dir called Cong. Beckwith | | - talked | and |
| 11:25 | Mr. Richard Mason | tele | Left message | |
| 12:30 | Mr. Jean H. DuBague | pers | Ref'd to Mr. [unclear] | and |
| 2:10 | Mr. Robert W. Miller | tele. | ref'd Mr. Holloman | wf |
| 2:14 | Miss Patricia A. Wick | tele. | hung-up. | wf |
| 3:00 | Sec. Gerald Moser | tele. | left message | wf |
| 3:25 | Mrs. Lucretia Callan | tele. | ref'd Mr. Suttler | wf |
| 4:10 | Mr. Fred Heinz | tele. | left message | wf |
| 3:30 | SA Philip Sheridan & wife | | | |
| | Mr. Joe Tucker | pers | adu. Dir out - shown suite | wf |
| | Tour leader Krupinsky | | | |
| | Sec. to Mr. Mason | tele | Ref'd to Mr. [unclear] | |

DIRECTOR:
 IN 9:18 AM
 OUT 10:50 AM

IN-11:31
 OUT-12:12

I [unclear] [unclear]
 11 57 [unclear]
 [unclear]

DAILY LOG
 DIRECTOR'S OFFICE
 FEDERAL BUREAU OF INVESTIGATION

FILE 1003
 DATE MAY 15, 1951

| TIME | CALLER | VIA | ACTION | INITIALS |
|-------|---------------------------------------------------------|-------|-------------------------------------|----------|
| 9:46 | Mr. Ed. Tamm | tele. | will call back | wjc |
| 9:58 | Mr. T. Keith Glennan (REC) | tele. | left message | wjc |
| 10:00 | Dir. ret. Judge Tamm | call | left word he called | wjc |
| 10:04 | Mr. Nichols | tele. | talked to Dir. | wjc |
| 11:18 | Miss Flossie Drew | pers. | saw Dir. | wjc |
| 11:15 | Mrs. W ^m Howard ^(Brooklyn) Honour | tele. | left message | wjc |
| 11:01 | Dr. T. Keith Glennan | pers. | saw Dir. | wjc |
| 1:15 | James Logan | pers. | B/d to Mr. Rosen | lrs |
| 1:25 | Miss Margaret Logan | | | |
| | Miss Mary Anne McM | | | lrs |
| | Miss Katie Earle Owen | pers. | tour to ^{see} Dir's office | wjc |
| | Miss Carolyn Barnhill | | | |
| 3:25 | Mr. T. B. BAUSCHE-BACH | tele. | left message | lrs |
| 3:45 | Mr. Larraby | tele. | left message | |
| 6:01 | Director Stephen Bates | tele. | Talked to Mr. Holmes | lrs |
| | Office closed at 8:30 PM | | | |
| | | | | |

DIRECTOR: in 4:47 PM
 out 11:55 PM

DAILY LOG
 DIRECTOR'S OFFICE
 FEDERAL BUREAU OF INVESTIGATION

FILE W/O
 DATE _____

| TIME | CALLER | VIA | ACTION | INITIAL |
|---------------------------------------|---------------------------|-------------------------|---------------------|---------|
| 5 ³⁵ P | Director returned call to | Mrs. Susan Long's place | Not in - left word | |
| 5 ⁵⁰ P | S. Day Temple Black | to | Talked to Director | |
| 5 ¹³ P | S. F. ... | Sounding collect | Refused to sound in | |
| Office closed at 5 ²⁷ P.M. | | | | |
| Kear | | | | |

DIRECTOR:

DAILY LOG
 DIRECTOR'S OFFICE
 FEDERAL BUREAU OF INVESTIGATION

FILE WFB
 DATE MAY 15 1951

| TIME | CALLER | VIA | ACTION | INITIALS |
|-------|-------------------------------------------|------------|---------------------|----------|
| 9:22 | Dir. called Judge Tamm - | that in | | Dir |
| 9:30 | Judge Tamm | tele | talked | Dir |
| 9:36 | Mrs. Shirley Temple Black | tele | left message | Dir |
| 9:45 | Mr. P.B. Rausch | tele | Ref'd to Mr. Tolson | Dir |
| 10:50 | Mrs. Nichols | tele | left word | Dir |
| 11:12 | Mrs. Shirley Temple Black | tele | left message | Dir |
| 11:42 | Mr. Edward E. Barney | tele | left message | Dir |
| 11:45 | Mr. James M. Robertson | tele | left message | Dir |
| 12:11 | Mrs. Nichols | tele | talked to Dir. | Dir |
| 1:15 | SA Emile Christensen | (OFF) pers | left message | Dir |
| 1:55 | Mr. Frank D. Dunlop | pers | left message | Dir |
| 2:20 | Lucille Buel | pers | referred to S.F.O. | Dir |
| 2:30 | Frank B. [unclear] | tele | left message | Dir |
| 4:10 | Asst. Dir. Connelly | pers. | saw Dir. | wjr |
| 4:20 | SA James Mc Mahon | pers | saw Dir. | wjr |
| 4:25 | SA Emil Christensen | pers. | saw Dir. | wjr |
| 4:36 | Dir. rd Mrs. ^{w/m} Howard's call | tele | spoke to Dir. | wjr |
| 4:45 | Mrs. [unclear] | tele | [unclear] | Dir |
| 4:50 | Mr. Kennedy ^{Cond.} [unclear]'s | tele | arranged tour | wjr |

DIRECTOR: ^{ZIC} 9:20 AM IN-11:21 AM IV-1:52 PM
 OUT 10:40 AM OUT-1:02 PM OUT-6:59 PM