

Page 1

WNS

DAILY LOG
 DIRECTOR'S OFFICE
 FEDERAL BUREAU OF INVESTIGATION

FILE _____
 DATE MAY 17 1961

Time	Caller	VIA	Action	Initials
9 ²⁸ / _A	Mr. Joe Back (Rossford, Ohio)	File	Director & Mr. T. out - Rfd. to Mr. DeLoach.	By
10 ⁴³ / _A	Mrs. Anna H. Davis	Tele	Call terminated.	BDI
11 ³¹ / _A	Miss Carolyn Willyoung	Buss	Saw Director	By
	Mr. Kenneth Boudna			
	Mr. & Mrs. Harold C. Filbey			
	SA T. F. Mitchell			
	Bureau Photographer			
11 ⁴⁸ / _A	16 Students, 2 Teachers, + the bus driver, of the Wisconsin School for the Deaf from, Delavan, Wisconsin	Buss	Director out - Regrets expressed.	By
	SA Stapleton			
3 ³⁰ / _P	Mrs. Florence Hyde	Tele	Director out - Rfd. to Mr. Kengen.	By
3 ⁵² / _P	Mr. Tolson	Buss	Saw Director	By
7 ⁴⁰ / _P	Former AG W. R. Rogers	Tele	Director out - Left message.	By
7 ⁴⁵ / _P	Former AG W. P. Rogers	Tele	Director out - Left message.	By
8 ¹¹ / _P	Mr. Bernie Walters (Trouton, Michigan)	Tele	Director out - Call terminated.	By

CONTINUED ON SECOND PAGE

DIRECTOR:	IN - 9 ⁰⁰ / _A	IN - 12 ⁴³ / _P	IN -	IN -	IN -
	OUT - 11 ³¹ / _A	OUT - 5 ²⁸ / _P	OUT -	OUT -	OUT -

"Continued" Page 2

HWS

DAILY LOG
 DIRECTOR'S OFFICE
 FEDERAL BUREAU OF INVESTIGATION

FILE _____
 DATE May 12, 1961

Time	Caller	VIA	Action	Initials
6:51	(ROSSFORD, OHIO) Mrs. ANNA H. DURIS	TELE	CALL TERMINATED	Rd
	Office closed at 9:01 PM - By <i>J</i>			

DIRECTOR:	IN -	IN -	IN -	IN -	IN -
	OUT -	OUT -	OUT -	OUT -	OUT -

DAILY LOG
 DIRECTOR'S OFFICE
 FEDERAL BUREAU OF INVESTIGATION

FILE _____
 DATE MAY 18 1961

Time	Caller	VIA	Action	Initials
9:08 A	Mr. Joe Back	Tele	Director & Mr. Tolson out - left message.	By
1:45 A	Mr. Wm. P. Rogers	Tele	Director out - left message.	By
1:46 A	(Rossford, Ohio) Mrs. Anna H. Duis	Tele	Call terminated.	By
1:54 A	Director tele Mr. Wm. P. Rogers - Sgo Ke.			By
1:32 P	(Trenton, Michigan) Mr. BARRIE WALTERS	Tele	Recd To Mr. SUTHER	By
2:20 P	(N.Y.C.) Mr. Andrew Vanderlyn	Tele	Director out - Rfd. to Mr. Leinbaugh.	By
2:45 P	Dr. Ilona Sinko	Tele	Rfd. to Mr. Kemper	By
4:15 P	Miss Virginia Sluder	Tele	Rfd. to SA O'Beirne.	By
4:20 P	Mr. Fumiya Okada	Tele	Rfd. to Mr. Leinbaugh.	By
	Office Closed at 9:01 PM			By

DIRECTOR: IN - 9:01 A +4 IN - 12:45 P +3
 OUT - 11:44 A OUT - 6:03 P +8

IN - IN - IN -
 OUT - OUT - OUT -

DAILY LOG
 DIRECTOR'S OFFICE
 FEDERAL BUREAU OF INVESTIGATION

FILE _____

DATE MAY 18 1961

Time	Caller	VIA	Action	Initials
5:20	Ernest W. Gardner	tele	re Crout	Bek
5:50	Dac Foster	tele	—	HSS

DIRECTOR:	IN - OUT -	IN - OUT -	IN - OUT -	IN - OUT -	IN - OUT -
-----------	---------------	---------------	---------------	---------------	---------------

DAILY LOG
 DIRECTOR'S OFFICE
 FEDERAL BUREAU OF INVESTIGATION

FILE _____
 DATE MAY 19 1961

Time	Caller	VIA	Action	Initial
9 ³¹ / _A	Mr. Alfred J. Stokely	Pers	Saw Director	By
	+ 14 members of The Quartermaster Asso- ciation in Wash., D.C.; Mr. Smith, A.P. Photoq; Mr. E. C. Kemper; & Bureau Photographer.			
9 ⁴⁵ / _A	SA R.O. L'Allier	Pers	Saw Director	By
9 ⁴⁶ / _A	Mr. Gene Syink (Baltimore, Md.)	Tele	Director out - Rfd. to Mr. Leinbaugh.	By
10 ⁵⁰ / _A	Mr. Roger Carrington	Tele	Rfd. to Mr. Leinbaugh.	By
12 ⁵⁷ / _A	Mr. & Mrs. Richard P. Matesh	Pers	Saw Director	By
1	SA D. W. Bowers	1	1	1
10 ⁵⁸ / _A	SA Charles J. Devic	Pers	Saw Director	By
11 ⁵⁶ / _A	SA Kenneth M. Raugach	Pers	Saw Director	By
3 ⁵¹ / _P	SA Donald W. Winne	Pers	Saw Director	By
5 ⁴⁶ / _P	SA Roy H. Jevons	Pers	Saw Director	By
5 ⁴⁸ / _P	Miss Carmen de Las Ulloa	Pers.	Rfd To SA O'Beirne	Ju
5 ⁵⁰ / _P	Mr. BUNA ROK	Tele	Rfd To SA James	Ju
	office closed at		9:00 PM	Ju

DIRECTOR: IN - 8⁵⁷/_A OUT - 12³¹/_P
 IN - 1⁴⁴/_P OUT - 4⁴⁷/_P
 IN - OUT -
 IN - OUT -

DAILY LOG
DIRECTOR'S OFFICE
FEDERAL BUREAU OF INVESTIGATION

FILE _____
DATE **MAY 20 1961**

Time	Caller	VIA	Action	Initials

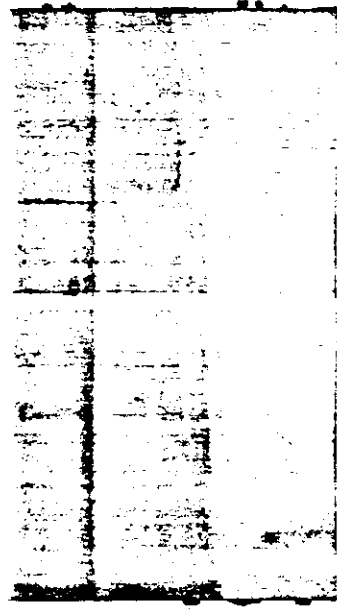

DIRECTOR:	IN -	IN -	IN -	IN -	IN -
	OUT -	OUT -	OUT -	OUT -	OUT -

DAILY LOG
DIRECTOR'S OFFICE
FEDERAL BUREAU OF INVESTIGATION

FILE _____ *1013*
DATE **MAY 21 1961**

Time	Caller	VIA	Action	Initials
	<i>office closed all day</i>			<i>JH</i>

DIRECTOR:	IN -	IN -	IN -	IN -	IN -
	OUT -	OUT -	OUT -	OUT -	OUT -

DAILY LOG
 DIRECTOR'S OFFICE
 FEDERAL BUREAU OF INVESTIGATION

FILE *KNS*
 DATE MAY 21 1961

Time	Caller	VIA	Action	Initials

DIRECTOR:	IN - OUT -	IN - OUT -	IN - OUT -	IN - OUT -	IN - OUT -
-----------	---------------	---------------	---------------	---------------	---------------

DAILY LOG
DIRECTOR'S OFFICE
FEDERAL BUREAU OF INVESTIGATION

Page 1
(continued)

FILE MAY 22 1961
DATE _____

Time	Caller	VIA	Action	Initials
9 ¹⁵ / _A	Mr. Parsons	Tele	Spoke to Director.	By
9 ²⁴ / _A	Director tele A. G. - A. G. home in bed - left word.			By
9 ⁴³ / _A	Mr. FNU Syant	Tele	Rfd. to SA O'Beirne.	By
10 ⁴⁹ / _A	Mr. Lawrence Lesser	Tele	Rfd. to Mr. Weinbaugh.	By
11 ⁰⁴ / _A	Judge J. Sexton Daniel	Per	Saw Director	By
	Mrs. Arlene Ginden			
	Mr. DeLoach			
11 ²⁶ / _A	Mr. Jack Meltzer	Tele	Rfd. to Mr. Weinbaugh.	By
12 ³⁸ / _P	(Pittsburgh, Penna.) Mr. Donald Bruce	Tele	Director out - Rfd. to Pittsburgh Office.	By
1 ⁰⁰ / _P	Mr. John H. Tucker	Per	Rfd. to SA Reed.	By
* 2 ³⁹ / _P	Mr. Wm. B. Rogers	Per	Saw Director	By
3 ⁰⁰ / _P	Cong Carl Elliott's Office	Tele	Rfd. to Mr. Weinbaugh.	By
3 ¹⁶ / _P	Judge L. E. Walsh	Per	Saw Director	By
3 ⁴⁵ / _P	Mr. C. R. Offringa + 38	Per	Saw Director	By
	boys + girls from 8th			
	grade class of River-			
	dale Public School,			
	Riverdale, N. J.			
(continued on second page.)				

DIRECTOR:	IN - 8 ⁵⁷ / _A	IN - 12 ⁴⁷ / _P	IN -	IN -
	OUT - 11 ⁴⁵ / _A	OUT - 5 ⁴⁷ / _P	OUT -	OUT -

DAILY LOG
 DIRECTOR'S OFFICE
 FEDERAL BUREAU OF INVESTIGATION

FILE 1172
 DATE May 22, 1961

Time	Caller	VIA	Action	Initials
	(Continued from first page.)			
	SA Stapleton	Per		
3:44	Mr. Hugh H. Clegg	Per	Saw Director	By
4:36	Mrs. Ernest E. Norris	Per	B.F.d. to SA E. L. Campbell.	By
7:14	SA Robt. S. Clifford	Per	Saw Director	By
7:01	Mr. Charles B. Parker	Per	Arranged tour.	By
7:57	Mr. Parsons	File	Spoke to Director.	By
5:16	Mr. DeLoach	Tele	Spoke to Director.	By
5:14	(Sioux Falls, S. Dakota) Mr. Roger Schiavon	Tele	B.F.d. to SA Kemper.	By
6:36	(PARIS, TENN.) Mr. K. T. Warmach	Tele	Rfd To SA James	By
7:21	(Champaign, Illinois) Mr. Harold Anderson	Tele	Rfd To SA James	By
7:45	(Birmingham, Alabama) Mrs. Charles Brown	Tele	Rfd To SA James	By
8:20	(Birmingham, Alabama) Mr. Charles Brown	Tele	Rfd. To SA James	By
8:32	(Kosford, Ohio) Mrs. Ann H. Duris	Tele	CALL TERMINATED	By
	Office closed at 9:01 PM			

DIRECTOR:	IN -	IN -	IN -	IN -	IN -
	OUT -	OUT -	OUT -	OUT -	OUT -

DAILY LOG
DIRECTOR'S OFFICE
FEDERAL BUREAU OF INVESTIGATION

FILE

1502

DATE

MAY 22 1961

Time	Caller	VIA	Action	Initials

DIRECTOR:	IN - OUT -	IN - OUT -	IN - OUT -	IN - OUT -	IN - OUT -
-----------	---------------	---------------	---------------	---------------	---------------

DAILY LOG
 DIRECTOR'S OFFICE
 FEDERAL BUREAU OF INVESTIGATION

Page 1

FILE

MAY 23 1961

(Continued)

DATE

Time	Caller	VIA	Action	Initials
9 ⁵⁰ / _A	Mrs. Alfred Robertson (N.Y.C.)	Tele	Rfd. to SA O'Beine.	By
9 ⁵⁹ / _A	Judge Irving Kaufman	File	Director out - left message.	By
10 ⁰⁵ / _A	SAC J. E. Thornton (Rossford, Ohio)	Per	Saw Director	By
10 ¹⁶ / _A	Mrs. Anna H. Dunis	Tele	Call terminated.	By
10 ⁵⁸ / _A	Clerk Wm. V. Jordan, Jr.;	Per	Saw Director	By
	Mrs. Eileen Morell; +			
	Mrs. R. C. Morell + her			
	two sons, Randy +			
	Richard			
	SA Stayleton			
11 ⁰⁴ / _A	4 Adults + 36 Senior Students from Bethel High School in Tipp City, Ohio Tour Leader Frauson	Per	Director out - Request expressed.	By
11 ⁰⁶ / _A	SAC D. S. Hostetter	Per	Saw Director	By
11 ⁰⁷ / _A	Director tele Judge Kaufman -		Judge on bench - left word.	By
11 ¹⁰ / _A	Mr. John Lessley	Tele	Rfd. to Mr. M. A. Jones.	By

- CONTINUED ON NEXT PAGE -

DIRECTOR:	IN - 8 ⁵³ / _A	IN - 1 ⁰⁹ / _{8,4}	IN - 3 ⁵⁷ / ₈	IN -
	OUT - 12 ⁰⁸ /	OUT - 3 ¹⁸ / ₈ (Mr. Kennedy)	OUT - 6 ¹¹ / ₈	OUT -

(CONTINUED)

Page 2

MWS

DAILY LOG
DIRECTOR'S OFFICE
FEDERAL BUREAU OF INVESTIGATION

FILE _____
DATE May 23, 1941

Time	Caller	VIA	Action	Initials
	(continued from first page)			
12:05	Miss Carol Latterman	Tele	Rfd to Mr. Weinbaugh.	Bel
* 2:10	Mr. Joseph Millegger	Tele	Rfd to Mr. Weinbaugh	Jen
* 7:10	Mr. Mohr	Pers	Saw Director	By
1	Inspector Walsh	1	1	1
4:13	Judge Irving Kaufman (N.Y.C.)	Tele	Spoke to Director.	By
7:25	Dr. George K. C. Yeh;	Pers	Saw Director	By
	Chow Chih-Jou;			
	Liu Cheng-Fang;			
	Lee Wei-Yung; &			
	Mr. James Wickel			
	Mr. DeLoach			
* 3:20	Mrs. Pat Patterson (Cocoa, Fla.)	Tele	Director out - Rfd. to SA O'Beirne.	Jen
5:13	Mr. Edmund E. H. Sauerbrey	Pers	Saw Director	By
1	Mr. Callahan	1	1	1
5:24	Mr. Parsons	Tele	Spoke to Director.	By
5:30	Bureau Photographer	Pers	Saw Director	By
5:38	Mr. Mark Tullos (Baton Rouge) La.	Tele	Director out - Rfd. to Mr. Kenger.	By
	office closed at 9:01 PM Jen			

DIRECTOR:

IN -

IN -

IN -

IN -

IN -

OUT -

OUT -

OUT -

OUT -

OUT -

DAILY LOG
DIRECTOR'S OFFICE
FEDERAL BUREAU OF INVESTIGATION

FILE 1004
DATE MAY 23 1961

Time	Caller	VIA	Action	Initials
9 ¹⁴	Komer Brett	tele	—	MB
10 ⁵⁰	Komer Brett	tele	—	MB
1 ¹⁵	Low Webb	tele	—	MB
5 ³⁵	A.S.	tele	see brown report	MB
5 ⁵⁰	Q.S.	tele	"	MB

DIRECTOR:	IN -	IN -	IN -	IN -	IN -
	OUT -	OUT -	OUT -	OUT -	OUT -

DAILY LOG
 DIRECTOR'S OFFICE
 FEDERAL BUREAU OF INVESTIGATION

FILE 105
 DATE MAY 24 1961

Time	Caller	VIA	Action	Initial
9 ³³ A	Mr. Parsons	Tele	Spoke to Director.	By
10 ³³ A	Mr. Victor Riggs	Pers	Ref. to SA O'Beirne.	By
11 ²² A	Mr. Belmont	Pers	Saw Director	By
12 ⁰⁰ P	Mr. Parsons	Tele	Spoke to Director.	By
12 ²⁰ P	Mr. Parsons	Tele	Spoke to Director.	By
2:00 P	Petty Officer Echass Joseph P. Morley;	Pers.	DIRECTOR OUT REGRETS EXPRESSED	John
	Chief Petty Officer Robert F. Marley;			
	Chief Petty Officer Don L. Carr; and			
	Tour Leader FRANKSON			
3:00 P	Mr. Albert B. Logan (N.Y.C.)	Tele	Director out - Ref. to Mr. Kemper.	John
3:50 P	Judge Irving Kaufman	Tele	Director out - left message.	By
4:00 P	Mr. Parsons	Tele	Spoke to Director.	By
4:10 P	Mr. Sam Broadbent	Tele	Director out - Ref. to Mr. Tolson.	By
4:20 P	Mr. Parsons	Tele	Spoke to Director.	By
5:20 P	Mr. Parsons	Tele	Spoke to Director.	By
7:00 P	Mr. Walter C. Maloney (Cincinnati, Ohio)	TEL	Director OUT LEFT Word	John
8:00 P	Mr. Anna H. Doris	Tele	CALL TERMINATED	John
	office closed at 9:01 PM			John

DIRECTOR:	IN - 8 ⁵⁹ A 1	IN - 1:51 P 8	IN -	IN -	IN -
	OUT - 12 ³¹ P 8	OUT - 5 ⁵¹ P 8	OUT -	OUT -	OUT -

MS

DAILY LOG
DIRECTOR'S OFFICE
FEDERAL BUREAU OF INVESTIGATION

FILE _____
DATE MAY 24 1961

Time	Caller	VIA	Action	Initials
9:30	Called A.G.		Gen Hoover	MS
10:25	Homer Brett	Tele	_____	MS
12:05	Called A.G.		Gen. Hoover	MS
12:15	A.G.	Tele	" "	MS
11:~	SAC Foster	Tele	" "	MS
4:05	Called A.G.		" "	MS
4:10	A.G.	Tele	" "	MS

DIRECTOR:	IN -	IN -	IN -	IN -	IN -
	OUT -	OUT -	OUT -	OUT -	OUT -

DAILY LOG
 DIRECTOR'S OFFICE
 FEDERAL BUREAU OF INVESTIGATION

Page 1
 (Continued)

FILE 1105
 DATE MAY 25 1969

Time	Caller	VIA	Action	Initials
9 ⁵⁷ / _A	Mr. + Mrs. Jack Meltzer	pers	Saw Director	By
	SA O'Neill			
	Bureau Photographer (Rossford, Ohio)			
10 ⁰⁷ / _A	Mrs. Anna H. Davis	Tele	Call terminated.	By
10 ²⁰ / _A	SA Robert R. Hanni	pers	Saw Director	By
10 ²⁰ / _A	Director tele Judge Kaufman		Judge out - left word.	By
10 ⁵³ / _A	A secretary in the office of Cong. Francis E. Walter (N.Y.C.)	Tele	Director out - Rfd. to Insp. Wick.	By
11 ⁰⁰ / _A	Judge Irving Kaufman	Tele	Spoke to Director.	By
11 ¹⁰ / _A	Mr. Parsons	Tele	Spoke to Director.	By
11 ⁵¹ / _A	AGS S. A. Andretta	Tele	Director out - left message.	By
12 ⁰⁰ / _A	Former V. P. R. Nixon	Tele	Director out - left message.	By
12 ⁰⁰ / _A	Director tele Mr. Richard Nixon		Spoke.	By
1 ⁰⁰ / _P	Director Tele AGS S. A. Andretta		Andretta out left word	By
1 ⁰⁰ / _P	Mr. Wick	Tele	Spoke to Director Andretta out	By
1 ⁰⁰ / _P	Director Tele AGS S. Andretta		left word	By
1 ²² / _P	AGS S. A. Andretta	Tele	Director out - left word.	By
2 ⁰⁰ / _P	AGS S. A. Andretta	Tele	Director out - left word.	By
2 ⁰⁷ / _P	Conj. Alexander Bitnic	Tele	Director out - call terminated.	By

(Continued on next page)

DIRECTOR:	IN - 8 ⁵⁶ / _A	IN - 12 ⁵⁰ / _P	IN -	IN -	IN -
	OUT - 11 ⁴⁷ / _A	OUT - 5 ⁴³ / _P	OUT -	OUT -	OUT -

DAILY LOG
 DIRECTOR'S OFFICE
 FEDERAL BUREAU OF INVESTIGATION

FILE 1102
 DATE May 25, 1961

Time	Caller	VIA	Action	Initials
	(Continued from first page.)			
3 ⁰⁰ / ₈	Director tele AAG S. A. Andretta-Spoke.			By
3 ¹⁴ / ₈	Mr. Harold Donovan & Bens		Saw Director	By
	30 Boys & Sponsors From Montrose Conso- lidated Schools, Mont- rose, Pennsylvania			
	SA Bebein			
3 ⁵³ / ₈	Mrs. Elvin E. Walker & Jess		Saw Director	By
	12 ladies from Wynnewood, Penna.			
	SA Stagleton			
3 ⁵⁸ / ₈	Mr. Sylvester Dayson	Bens	Saw Director	By
4 ¹⁰ / ₈	Miss Gertrude Robinson Crois	Bens	Director on left building.	By
9 ⁰¹ / ₈	office closed at 9:01 PM			By

DIRECTOR:

IN -

IN -

IN -

IN -

IN -

OUT -

OUT -

OUT -

OUT -

OUT -

DAILY LOG
 DIRECTOR'S OFFICE
 FEDERAL BUREAU OF INVESTIGATION

Page 1
 (Continued)

FILE _____
 DATE MAY 26 1961

Time	Caller	VIA	Action	Initials
9 ³¹ / _A	Mrs. Florence H. Fiedler; her husband, William; & three friends: Miss Theresa Conry, Miss Margot Hauke, & Mrs. Frederika Hauke	Per	Saw Director	GF
	SA Stapleton			
9 ⁵⁸ / _A	Mr. Parsons	Per	Saw Director	GF
	Mr. Tolson			
	Mr. Mohr			
	Mr. Belmont			
	Mr. Callahan			
	Mr. Conrad			
	Mr. DeLoach			
	Mr. Evans			
	Mr. Malone			
	Mr. Tavel			
	Mr. Clayton			
(Continued on second page.)				

DIRECTOR:	IN - 9 ⁰³ / _A OUT - 10 ⁵⁹ / _A	IN - 12 ⁴⁵ / _B OUT - 6 ⁴¹ / _B	IN - OUT -	IN - OUT -	IN - OUT -
-----------	--	--	---------------	---------------	---------------

Page 2
(continued)

DAILY LOG
DIRECTOR'S OFFICE
FEDERAL BUREAU OF INVESTIGATION

FILE
DATE May 26, 1961

Time	Caller	VIA	Action	Initials
	(Continued from first page.)			
	- (9:58 AM appointment continued:)			
	Mr. Ingram			
	Bureau Photographer			
10:07 A	Mr. Parsons	Tele	Spoke to Director.	By
10:22 A	Mr. Parsons	Tele	Spoke to Director.	By
10:31 A	Clerk Ronald Shutt;	Per	Saw Director	By
	his mother, Mrs.			
	Adeline June Shutt;			
	& his landlady, Mrs.			
	Charles B. Quade			
	SA O'Rourke			
10:30 A	Bureau Photographer			
12:34 P	40 Fifth Grade	Per	Director out - Director Request expressed.	By
	Students From The			
	Central Elementary			
	School in Portsmouth,			
	Va.			
	(Continued on third page.)			

DIRECTOR:	IN -	IN -	IN -	IN -	IN -
	OUT -	OUT -	OUT -	OUT -	OUT -

HWZ

DAILY LOG
DIRECTOR'S OFFICE
FEDERAL BUREAU OF INVESTIGATION

FILE _____
DATE May 26, 1961

Time	Caller	VIA	Action	Initials
	(Continued from second page.)			
-	(12:34 PM request continued)			-
1	Tour Leader Butts	1	1	1
12:56 PM	Mr. Parsons	Tric	Spoke to Director.	B
1:15 PM	Mr. Parsons	Tric	Spoke to Director.	B
2:05 PM	(MARKSVILLE, LOUISIANA) Dr. S. R. Abramson	Tele	Rfd to Mr. Weinbaugh DIRECTOR OUT	JW
3:18 PM	Mr. & Mrs. Leonard michelson; daughter NANCY; Tour Leader FRAUSON	Pers	REGRETS EXPRESSED	JW
3:10 PM	(Rossford, Ohio) Mrs. Anna Duris	Tric	CALL TERMINATED	JW
3:44 PM	Rev. H. James Meyers & 33 Young People from St. John's Evangelical Church, Columbia, Penna. SA Bowers	Pers	Saw Director	JW
4:43 PM	(DALLAS TEXAS) ROBERT THOMPSON	Tele	SPOKE TO DIRECTOR	Rd
5:50 PM	(ELMHURST, ILL.) Mr. Lionel Gottschalk	Tele	Rfd to Mr. James	JW
	office closed at 9:01 PM			

DIRECTOR:

IN -

IN -

IN -

IN -

IN -

OUT -

OUT -

OUT -

OUT -

OUT -

1012

DAILY LOG
 DIRECTOR'S OFFICE
 FEDERAL BUREAU OF INVESTIGATION

FILE _____
 DATE **MAY 26 1961**

Time	Caller	VIA	Action	Initial
11 ¹⁸ 11¹⁵	A.S.	tel	Mr Hoover out	th
11 ²⁰	Mr Hoover	tel	phoned to A.S.	th
11 ³⁵	Mr Hoover	tel	Trans. Parsons	th
12 ⁴⁵	A.S.	tel	Mr Hoover out	th
12 ⁴⁸	Called A.S.	-	on another call	th
12 ⁵⁵	A.S. tel	tel	Mr Hoover	th
1 ⁰⁰	Called A.S.	-	Mr Hoover	th
1 ²⁰	Called A.S.	-	Mr Hoover	th
2 ³³	Erasmus Bengard	tel	message	th
6 ⁴⁴	Deputy A.S. White	tel	ref Mr. Erasmus	th

DIRECTOR:	IN -	IN -	IN -	IN -	IN -
	OUT -	OUT -	OUT -	OUT -	OUT -

DAILY LOG
 DIRECTOR'S OFFICE
 FEDERAL BUREAU OF INVESTIGATION

FILE
 DATE MAY 27 1961

Time	Caller	VIA	Action	Initials
138 1/2	(Washburne, Wash) Mr. James Friel		Tele CALL CANCELLED	JH
	office closed at 2:01 PM			JH

DIRECTOR:	IN -	IN -	IN -	IN -	IN -
	OUT -	OUT -	OUT -	OUT -	OUT -

DAILY LOG
 DIRECTOR'S OFFICE
 FEDERAL BUREAU OF INVESTIGATION

FILE 10W
 DATE MAY 27 1961

Time	Caller	VIA	Action	Initials
1028 P	Mr. JOHN D. GUINN	Tele	Director OUT Rfd To Mr. Rushing	JW
1044	Mr. H. D. Wellman	Tele	Rfd To Mr. Rushing	JW
100	Mr. Prosser called the	Hoover	_____	JW

DIRECTOR:	IN -	IN -	IN -	IN -	IN -
	OUT -	OUT -	OUT -	OUT -	OUT -

DAILY LOG
DIRECTOR'S OFFICE
FEDERAL BUREAU OF INVESTIGATION

FILE 1105
DATE MAY 28 1961

Time	Caller	VIA	Action	Initial
	<i>Office Closed All Day Sunday - 1105</i>			

DIRECTOR:	IN -	IN -	IN -	IN -	IN -
	OUT -	OUT -	OUT -	OUT -	OUT -

HWS

DAILY LOG
DIRECTOR'S OFFICE
FEDERAL BUREAU OF INVESTIGATION

FILE _____
DATE MAY 28 1961

Time	Caller	VIA	Action	Initial

DIRECTOR:	IN -	IN -	IN -	IN -	IN -
	OUT -	OUT -	OUT -	OUT -	OUT -

DAILY LOG
DIRECTOR'S OFFICE
FEDERAL BUREAU OF INVESTIGATION

MWS

FILE _____
MAY 29 1961
DATE _____

Time	Caller	VIA	Action	Initials
* 11:08 A	Judge Louis I. Kaplan; his wife; and their two sons	Bus	Director out - Regrets expressed.	By
	SA Tansey (Portland, Oregon)			
11:49 A	SAC J. E. Thornton	Tele	Director & Mr. T. out - Rfd. to Mr. Mohr.	By
* 1:55 A	Mr. Harvey Talcott (N.Y.C.)	Bus	Director out - Rfd. to Insp. Sattler	Rd
1:58 A	Mr. Harold Daly	Tele	Director out - Rfd. to Mr. Weinbach.	By
1:59 A	Mr. Hoover	Tele	Handled by Miss Gandy.	By
* 2:14 A	Mr. JOHN F. JAMES	RECEIVED	RED. TO Mr. KEMPER	Rd
* 2:35 A	Mr. Stanley Rostek	Bus	Rfd. to SA Mitchell.	JW
3:34 A	Mr. Hoover	Tele	Handled by Miss Gandy.	By
5:16 A	Mr. Hoover	Tele	Handled by Miss Gandy.	By
5:48 A	Jenkins	Tele	Rfd TO SA Reed	JW
	office closed at 9:51 PM			JW

DIRECTOR:	IN -	IN -	IN -	IN -	IN -
	OUT -	OUT -	OUT -	OUT -	OUT -

550

DAILY LOG
DIRECTOR'S OFFICE
FEDERAL BUREAU OF INVESTIGATION

FILE 1175
DATE MAY 29 1961

Time	Caller	VIA	Action	Initials
9:30	Mrs. Jessie Leaton	tele	—	WJ
7:44	Mr. Rosen, Montgomery, Ala.	tele	—	MS
1:20	Mr. Hoover NY	tele	Mr. Mohr; Mr. Parsons	WJ
3:35	Mrs. Hoover NY	tele	Mr. Parsons	WJ
5:15	Mr. Hoover NY	tele	Mr. Parsons; Mohr	WJ

DIRECTOR:	IN -	IN -	IN -	IN -	IN -
	OUT -	OUT -	OUT -	OUT -	OUT -

DAILY LOG
DIRECTOR'S OFFICE
FEDERAL BUREAU OF INVESTIGATION

FILE _____
DATE MAY 30 1961

Time	Caller	VIA	Action	Initials
	<i>Office Closed All Day Memorial Day</i>			
			<i>BT</i>	

DIRECTOR:	IN - OUT -	IN - OUT -	IN - OUT -	IN - OUT -	IN - OUT -
-----------	---------------	---------------	---------------	---------------	---------------

DAILY LOG
DIRECTOR'S OFFICE
FEDERAL BUREAU OF INVESTIGATION

FILE _____

DATE **MAY 30 1961**

Time	Caller	VIA	Action	Initials

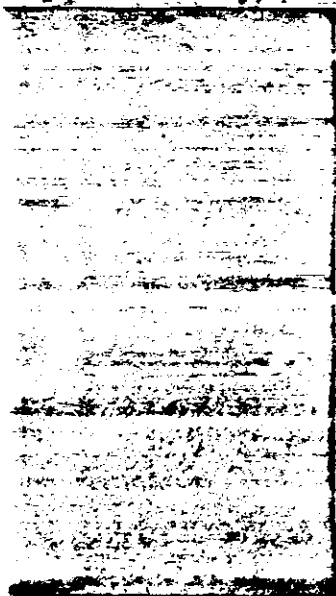

DIRECTOR:	IN -	IN -	IN -	IN -	IN -
	OUT -	OUT -	OUT -	OUT -	OUT -

DAILY LOG
 DIRECTOR'S OFFICE
 FEDERAL BUREAU OF INVESTIGATION

FILE 1005
 DATE MAY 31 1961

Time	Caller	VIA	Action	Initial
9 ²³ / _A	The Director	Tele	Handled by Miss Gandy.	By
12 ⁵³ / _P	(Yonkers, N.Y.) Mrs. Sophie Mieczwa	Tele	Director out - Rfd. to SA Malmfelde.	By
12 ⁵⁵ / _P	Secretary in the office of Cong. Donald B. Bruce	Tele	Rfd. to Mr. Leinbaugh.	By
1 ⁴⁰ / _P	A & G Herbert Miller	Tele	Director OUT Rfd TO Insp. MacLENNAN	By
2 ³⁰ / _P	Mr. Fred Coughlin	Tele	Rfd. to ^{Mr.} Leinbaugh.	By
3 ¹⁵ / _P	Mr. Rocky Marciano (West Jefferson, N.C.)	Tele	Director out - Rfd. to Insp. Wick.	By
7 ⁰⁰ / _P	Mr. Johnnie Day Scott (Seattle, Wash)	Tele	Director OUT Left message	By
8 ⁴⁰ / _P	Mr. Kenneth Enrich	Tele	Director OUT CALL CANCELLED	By
Office closed at 9:02 PM				

DIRECTOR:	IN - 3 ⁰⁰ / _P	IN -	IN -	IN -
	OUT - 5 ⁰⁰ / _P	OUT -	OUT -	OUT -

DAILY LOG
 DIRECTOR'S OFFICE
 FEDERAL BUREAU OF INVESTIGATION

FILE 1002
 DATE MAY 31 1961

Time	Caller	VIA	Action	Initials
7:23	Mr. Tolson NY	Tele	Mr Parsons	1002
4:07	A.G.	Tele	Mr. Hoover	1002

DIRECTOR: IN - IN - IN - IN - IN -
 OUT - OUT - OUT - OUT - OUT -

DAILY LOG
 DIRECTOR'S OFFICE
 FEDERAL BUREAU OF INVESTIGATION

Page 1
 (Continued.)

FILE _____
 DATE JUN 1 - 1961

Time	Caller	VIA	Action	Initials
9 ⁵⁰ / _A	General Joseph Swing	Tele	Director out - Rfd. to Mr. Belmont.	By
9 ⁵⁵ / _A	SA F. X. Jahn	Pers	Saw Director	By
	SA J. W. Sibert			
	SA G. S. Weimer			
	SA J. S. Mulholland			
	SA T. J. Feeney, Jr			
	SA F. X. O'Neill			
	SA Malmfeldt			
	Bureau Photographs			
10 ⁴¹ / _A	(Ross Ford, Ohio) Mrs. Anna H. Davis	Tele	Call terminated.	By
10 ⁴⁶ / _A	Mr. Tolson	Tele	Spoke to Director	By
11 ²⁷ / _A	Mr. DeLoach	Pers	Saw Director	By
11 ⁴² / _A	Mr. Malone	Pers	Saw Director	By
1	Mr. Clayton			
11 ⁵⁸ / _A	(West Jefferson, N.C.) Mr. Jennings A. Scott	Tele	Director out - Rfd. to SA Malmfeldt.	By
3 ⁰⁷ / _P	Mr. W. C. Sullivan	Pers	Saw Director	By
4 ¹⁶ / _P	Mr. Lester Dotterer	Tele	Mr. Tolson out - Rfd. to Mr. Clayton.	By
* 4 ⁴³ / _P	SAC B. C. Brown	Pers	Saw Director	By

(Continued on next page.)

DIRECTOR:	IN - 8 ⁵³ / _A	IN - 12 ⁵⁸ / _P	IN -	IN -
	OUT - 11 ⁵⁹ / _A	OUT - 6 ²⁵ / _P	OUT -	OUT -

Page 2

HVS

DAILY LOG
DIRECTOR'S OFFICE
FEDERAL BUREAU OF INVESTIGATION

FILE _____
DATE June 1, 1961

Time	Caller	VIA	Action	Initials
(Continued from first page.)				
4:38 4:52	Mr. Lester Dotteder	Pers	RFD. to Mr. Hyde.	BD
4:52	SAC J. E. Milnes	Pers	Saw Director	B
5:10	SA W. F. Beane	Pers	Saw Director	By
5:48	SA L. T. Clark	Pers	Saw Director	By
5:54	SA G. C. Robb	Pers	Saw Director	By
8:26	Mr. METRO NESZTORAK (Wayland, New York)	Tele	DIRECTOR OUT CBL TERMINATED	JW
Office closed at 9:01 PM				

DIRECTOR:

IN -

IN -

IN -

IN -

IN -

OUT -

OUT -

OUT -

OUT -

OUT -

DAILY LOG
DIRECTOR'S OFFICE
FEDERAL BUREAU OF INVESTIGATION

FILE _____
DATE
[Handwritten initials]
JUN 1 - 1961

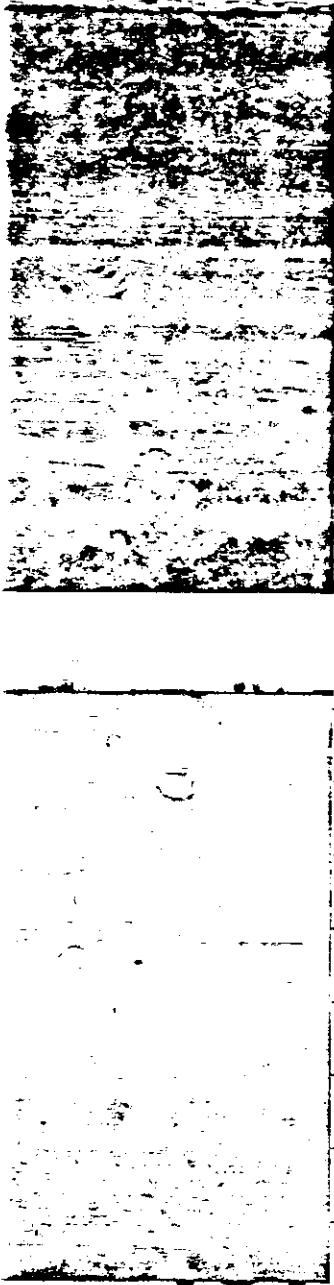

Time	Caller	VIA	Action	Initial
4:25	<i>Sam Brown</i>	<i>Te</i>	<hr/>	<i>[Handwritten initials]</i>

DIRECTOR:	IN -	IN -	IN -	IN -	IN -
	OUT -	OUT -	OUT -	OUT -	OUT -

DAILY LOG
DIRECTOR'S OFFICE
FEDERAL BUREAU OF INVESTIGATION

FILE NIS
DATE JUN 2 - 1961

Time	Caller	VIA	Action	Initial
9 ¹⁹ A	Miss Phyllis Eilers + 11 Senior Members of the Carlyle High School Band, Carlyle, Illinois SA Scapleton	Buss	Saw Director	By
10 ²² A	Mr. Belmont (Boston, Mass.)	Tele	Spoke to Director.	By
11 ²⁴ A	Mrs. Lillian McLean	Tele	Director out - Call terminated.	By
11 ²⁸ A	Miss A. Lucille Bitting	Buss	Saw Director	By
11 ⁴⁴ A	Mr. Al Mays (San Francisco, Cal.)	Tele	Director out - Ref. to SA Reed.	By
2 ⁵¹ P	Mrs. Holda Underkofler	Tele	Ref. to SA Reed.	By
3 ⁵⁷ P	SA George H. Menzel	Buss	Saw Director	By
4 ⁸ P	SAC M. W. Johnson	Buss	Saw Director	By
4 ⁰⁰ P	Mrs. Sarah F. Hoyer	Buss	Director out - Ref. to SA Reed.	By
4 ²¹ P	Mrs. Helen Shields Moore (Indio, Cal.)	Buss	Director out - Left building.	By
4 ⁴⁸ P	Mrs. Robert Mobley (Indio, Cal.)	Tele	Director out - Call terminated.	By
4 ⁵⁴ P	Mrs. Robert Mobley (Indio, Cal.)	Tele	Ref. to SA Healy.	By
5 ⁰³ P	Cong. Wm. M. Colner	Tele	Director out - Left message.	By
	office closed at 9:04 PM			By

DIRECTOR:	IN - 9 ⁰⁰ A OUT - 11 ⁴⁸ A	IN - 1 ⁰⁰ P OUT - 6 ⁰⁸ P	IN -	IN -	IN -
	OUT -	OUT -	OUT -	OUT -	OUT -

DAILY LOG
DIRECTOR'S OFFICE
FEDERAL BUREAU OF INVESTIGATION

FILE MS
DATE JUN 2 - 1961



Time	Caller	VIA	Action	Initial
945	Called Dr. Guin		out by train for 2 weeks	

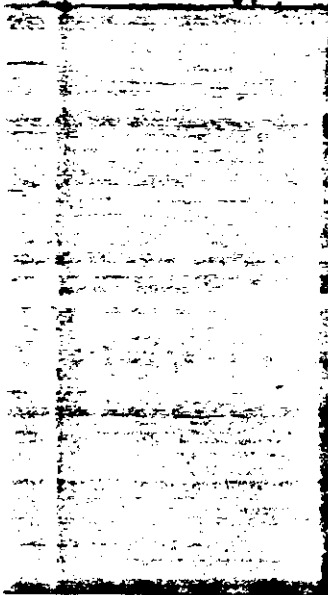

DIRECTOR:	IN -	IN -	IN -	IN -	IN -
	OUT -	OUT -	OUT -	OUT -	OUT -

DAILY LOG
DIRECTOR'S OFFICE
FEDERAL BUREAU OF INVESTIGATION

FILE 10/7
DATE JUN 3 - 1961

Time	Caller	VIA	Action	Initials
9:15 A	Mr. Tolson	Tele	message for Mr. Kemp	JKW
10:45	Mr. Hoover	Tele	No Messages	JKW
	office closed at 2:01 PM			JKW

DIRECTOR: IN -	IN -	IN -	IN -	IN -
OUT -	OUT -	OUT -	OUT -	OUT -

DAILY LOG
DIRECTOR'S OFFICE
FEDERAL BUREAU OF INVESTIGATION

FILE _____

1002

DATE _____

JUN 4 - 1961

Time	Caller	VIA	Action	Initial
	<i>Office Closed All Day Sunday - By</i>			

DIRECTOR:

IN -
OUT -

IN -
OUT -

IN -
OUT -

IN -
OUT -

IN -
OUT -

DAILY LOG
DIRECTOR'S OFFICE
FEDERAL BUREAU OF INVESTIGATION

FILE *1405*
DATE JUN 4 - 1961

Time	Caller	VIA	Action	Initial

DIRECTOR:	IN -	IN -	IN -	IN -	IN -
	OUT -	OUT -	OUT -	OUT -	OUT -

DAILY LOG
 DIRECTOR'S OFFICE
 FEDERAL BUREAU OF INVESTIGATION

FILE 1073
 DATE JUN 5 - 1961

Time	Caller	VIA	Action	Int
9:38 A	The Office of Cong. Wayne N. Aspinall	(U) Tele	Rfd. to Mr. Weinbaugh.	6
9:56 A	Dr. J. S. Sinnighe Damsted	Buss	Saw Director	6
1	Mr. L'Allier	1	1	1
11:00 A	Cong. Wm. M. Colmer	Tele	Director out - left message.	6
11:14 A	The Office of Senator Karl E. Mundt	Tele	Rfd. to Mr. Kemper.	6
1:00 P			DIRECTOR OUT	
2:08 P	AAG J. Walter Yergley (R-Calif)	Tele	Rfd. to Mr. Belmont	
2:15 P			DIRECTOR OUT	
2:20 P	Congressman G. L. McDonough	Tele	left word	
2:28 P			DIRECTOR OUT	
2:32 P	General Herbert D. Vogel	Tele	Rfd to Mr. Weinbaugh	
2:03 P			Director out -	
2:08 P	Mr. Robt. Carriker	Buss	Rfd. to Mr. Kemper.	6
2:50 P				
3:00 P	Mr. J. W. Inwood	Buss	left message.	6
3:01 P				
3:08 P	Mr. Randy Swickle +	Buss	Saw Director	6
3:12 P				
3:15 P	Mr. Duane Smith	1	1	1
3:18 P	SA Rebein	1	1	1
5:12 P				
5:12 P	Asst. Legat A. C. McCuay (R-Calif)	Buss	Saw Director	6
5:15 P			DIRECTOR OUT	
5:18 P	Congressman G. L. McDonough	Tele	left message	
9	Office Closed at 9:01 PM			
9:55 P	Mr. John Kendrick	Tele	Rfd to SA Jackson	6
	3P TIME			

DIRECTOR:

(Mr. Choiseau)

IN - 8⁵⁶ A⁵⁰
 OUT - 10⁵ A

IN - 12²⁴
 OUT - 5⁵⁸

IN -
 OUT -

IN -

DECLASSIFIED BY 9803RDD/PSK
 ON 9/28/93

~~SECRET~~

DAILY LOG
DIRECTOR'S OFFICE
FEDERAL BUREAU OF INVESTIGATION

FILE
DATE JUN 5 - 1961

hws



Time	Caller	VIA	Action	Initials
3:25	Gomer Pratt	Tel	Trans - Jim Wick	<i>JW</i>
1:00 2-	Cecilia Mrs Cajigas		_____	<i>CB</i>

~~SECRET~~

DIRECTOR:	IN - OUT -	IN - OUT -	IN - OUT -	IN - OUT -	IN - OUT -
-----------	---------------	---------------	---------------	---------------	---------------

DAILY LOG
 DIRECTOR'S OFFICE
 FEDERAL BUREAU OF INVESTIGATION

FILE
 DATE JUN 6 - 1961

Time	Caller	VIA	Action	Initial
8 ⁴⁰ / _A	(Ross Ford, Ohio) Mrs. Anna H. Davis	Tele	Call terminated.	By
11 ³⁶ / _A	Mrs. Aileen Fogarty & her son, Doctor Fogarty	Per	Rfd. to Furg. Suttlen	By
11 ⁵⁶ / _A	Miss Dorothy Longinotti	Per	Director out - Rfd. to Mr. Heim.	By
12 ³⁰ / _P	Mr. David McGill Diggs	Tele	Director out - Rfd. to Mr. Mulnefeldt.	By
12 ²³ / _P	SA Wm. M. Connor	Tele	Rfd. to Mr. Callahan.	By
1 ⁰⁰ / _P	Mr. Belmont	Tele	Director not at desk - left message.	By
1 ¹⁴ / _P	(San Diego, Cal.) Mrs. Paula Kemp	Tele	Director out - Call terminated.	By
2 ⁵³ / _P	SAC J. F. Santoiana	Per	Saw Director	By
2 ⁵³ / _P	Mr. DeLoach	Tele	Spoke to Director.	By
3 ³⁰ / _P	Mr. Belmont	Tele	Spoke to Director.	By
3 ⁴⁰ / _P	Mr. Rosen	Per	Saw Director	By
5 ⁰⁶ / _P	Mr. BELMONT	Tele	Spoke to Director	By
6 ⁵⁰ / _P	(Los Angeles, Calif.) Rev. Eric Graham Jr.	Tele	Rfd to SA Jackson	By
8 ¹² / _P	The ATTORNEY GENERAL	Tele	Spoke to Director	By
Office closed at 9:09 PM				

DIRECTOR:	IN - 8 ⁵⁰ / _A	IN - 10 ¹⁵ / _A	IN - 12 ⁴⁵ / _P	IN -	IN -
	OUT - 9 ²⁶ / _A	OUT - 11 ⁴⁵ / _A	OUT - 6 ⁰⁴ / _P	OUT -	OUT -

DAILY LOG
 DIRECTOR'S OFFICE
 FEDERAL BUREAU OF INVESTIGATION

FILE _____ *MW*
 DATE JUN 7 - 1961

Time	Caller	VIA	Action	Initials
7:44 A	Former SA Thomas J. Donegan	Tele	Left message.	By
8:53 A	Mrs. Cloire Clark Mc	Tele	Rfd. to Mr. Healy.	By
2:28 P	Brig. Gen. C. F. Leonard, Jr.	Per	Saw Director	By
	Col. C. D. Barton			
	Rear Adm. H. G. Bowen, Jr.			
	Mr. L. E. Gingell			
	Brig. Gen. J. M. Breit			
	Mr. G. R. Levy			
	Mr. A. R. Ash			
	Mr. J. P. Coyne			
	Mr. Belmont			
	SA B. A. Wells			
3:06 P	Mr. Thomas J. Donegan	Tele	Left message.	By
3:15 P	Cong. Alexander Pirnie	Tele	Director out - left message.	By
4:48 P	(Fort Worth, Texas)		Director out	
5:8 P	Mr. George M. Duntam	Tele	CALL TERMINATED	JW
9:17 P	office closed at 9:17 PM			JW

DIRECTOR:	IN - 8 ⁵⁵ A	IN - 11 ⁵⁴ A	IN - 1:03 ³⁰ P	IN -
(Peyel Audic)	OUT - 10 ²⁴ A	OUT - 12 ¹⁰ P	OUT - 6:20 ⁰⁰ P	OUT -

DAILY LOG
DIRECTOR'S OFFICE
FEDERAL BUREAU OF INVESTIGATION

FILE _____
DATE

JUN 7 - 1961

Time	Caller	VIA	Action	Initials

DIRECTOR:	IN -	IN -	IN -	IN -	IN -
	OUT -	OUT -	OUT -	OUT -	OUT -

DAILY LOG
 DIRECTOR'S OFFICE
 FEDERAL BUREAU OF INVESTIGATION

Page 1
 (Continued.)

FILE 1105
 DATE JUN 8 - 1961

Time	Caller	VIA	Action	Initials
8 ⁵⁷ / _A	Director tele Mr. Foster (Rauben) - Spoke.			By
8 ⁵⁸ / _A	Dr. Fred A. J. Geier (Florida)	Tele	Spoke to Director.	By
9 ⁵² / _A	SA S. J. Boyle, III	Buss	Saw Director	By
	SA R. T. Taylor, Jr.			
	Bureau Photographer			
7 ⁵⁹ / _A	Mr. James L. Condon;	Buss	Saw Director	By
	Mr. & Mrs. Martin Condon;			
	& Miss Jean Marie Condon			
	SA Stuylen			
10 ⁰⁰ / _A	Bureau Photographer			
10 ³¹ / _A	Mr. Donald G. Brownlow	Tele	Rfd. to Mr. Kemper	By
11 ¹² / _A	SA W. S. Metcalf, Jr.;	Buss	Saw Director	By
	his wife; and their			
	three sons; and 39			
	members of Cub			
	Scout Pack 194 from			
	Lemoine, Penna.			
	SA Ruben			

(Continued on second page.)

DIRECTOR:	IN - 8 ⁵³ / _A	IN - 12 ⁰⁵ / _P	IN - 2:17 _P	IN -
	OUT - 11 ²⁹ / _A	OUT - 12 ²⁸ / _P	OUT - 6:07 _P	OUT -

NW2

DAILY LOG
 DIRECTOR'S OFFICE
 FEDERAL BUREAU OF INVESTIGATION

FILE _____
 DATE June 8, 1961

Time	Caller	VIA	Action	Initials
	<i>(Continued from first page.)</i>			
1 ³⁵ / ₁₈	<i>(DENVER, COLO)</i> Mr. JAMES DEARING	TELE	DIRECTOR OUT REF TO HEALY	JH
2 ⁵² / ₁₈	Miss Lynda Bird Johnson; her friend, Mr. Timothy Owen Murray; & his mother, Mrs. Roy R. Walker of Fort Worth, Texas	BURS	Took tour.	By
	INS Inspector Suttler			
3 ³⁵ / ₁₈	Bill Whittaker	TELE	Handled by Mr. Leibman	B
5 ¹⁷ / ₁₈	Mr. Belmont <i>(GRAND ISLAND, NEB)</i>	TELE	Spoke to Director.	By
6 ⁰⁸ / ₁₈	MISS MABEL PARR	TELE	REF TO SA DREKOR	JH
	Office closed at 9:07 PM			JH

DIRECTOR:

IN -

IN -

IN -

IN -

IN -

OUT -

OUT -

OUT -

OUT -

OUT -

DAILY LOG
DIRECTOR'S OFFICE
FEDERAL BUREAU OF INVESTIGATION

FILE 1002

DATE JUN 8 - 1961

Time	Caller	VIA	Action	Initial
2:10	James O'Donnell	tel	_____	JOD

DIRECTOR:	IN -	IN -	IN -	IN -	IN -
	OUT -	OUT -	OUT -	OUT -	OUT -

DAILY LOG
 DIRECTOR'S OFFICE
 FEDERAL BUREAU OF INVESTIGATION

Page 1
 (Continued.)

FILE _____
 DATE JUN 9 - 1961

Time	Caller	VIA	Action	Initial
9 ³⁰ / _A	(Evansville, Ind.) Mr. David Ingle	Tele	Director out - Rfd. to SA Healy.	By
9 ⁵² / _A	Mr. Paul M. Conrad, & his mother	Buss	Saw Director	By
	SA Stapleton			
9 ⁵⁸ / _A	Mr. Don A. Tabbert	Buss	Saw Director	By
10 ³⁰ / _A	Mr. Frank L. Rigoni &	Buss	Saw Director	By
	Mr. Raymond B. Matkovich			
	Town Leader Franson			
10 ⁴⁰ / _A	Mr. Carl De Bloom	Buss	Saw Director	By
	SA C. E. Moore			
	Bureau Photographer			
10 ⁴⁴ / _A	SA Loy A. Wagener	Buss	Saw Director	By
11 ⁰³ / _A	SA R. B. French	Buss	Saw Director	By
11 ³³ / _A	SA J. E. Scott	Buss	Saw Director	By
11 ⁵² / _A	SA R. C. Greenhalgh	Buss	Saw Director	By
12 ²⁵ / _P	Miss Isabel Stone	Buss	Handled by Insp. Jettler.	By
3 ²⁶ / _P	James E. Lovorn	Buss	Saw Director	By
	Wm. Roberts, Jr.			
(Continued on second page.)				

DIRECTOR:	IN - 8 ⁵³ / _A	IN - 1 ³⁰ / ₀₃	IN - 4 ⁵⁸ / _P	IN -
	OUT - 12 ²⁸ / _P	PBL: Kinn (By)	OUT - 6 ²⁸ / _P	OUT -

Page 2

NBS

DAILY LOG
DIRECTOR'S OFFICE
FEDERAL BUREAU OF INVESTIGATION

FILE _____
DATE June 9, 1961

Time	Caller	VIA	Action	Initials
	(Continued from first page.)			
	Phillip A. Jay			
	Tour Leader Franzen			
3 ²⁸	Mr. Thomas J. Donegan	Pro	Saw Director	dy
3 ⁴⁷	Mr. Sam Broadbent	File	Spoke to Director	B
	(Shreveport, La)			
4 ¹⁸	Mr. M.W. De Bernardis	Telc	Director on - Rfd. to Insp. Wick.	dy
	office closed at 9:01 PM			Jli

DIRECTOR:	IN -	IN -	IN -	IN -	IN -
	OUT -	OUT -	OUT -	OUT -	OUT -

DAILY LOG
DIRECTOR'S OFFICE
FEDERAL BUREAU OF INVESTIGATION

FILE

KWS

DATE **JUN 9 - 1961**

Time	Caller	VIA	Action	Initials

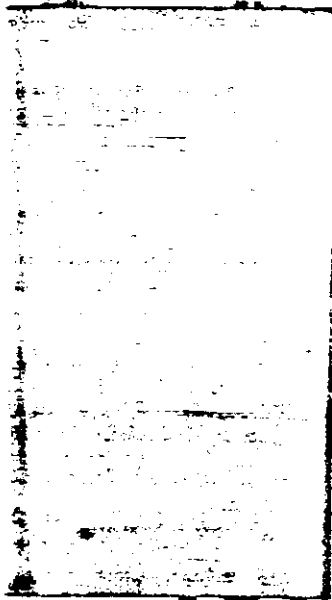
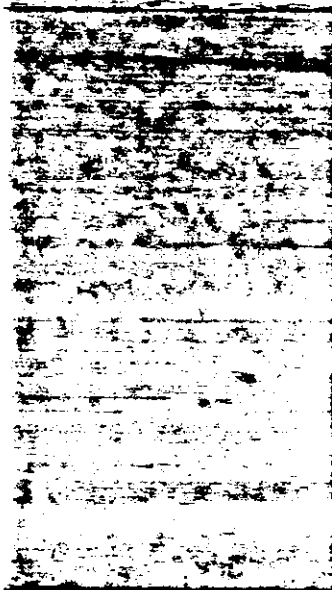

DIRECTOR:	IN -	IN -	IN -	IN -	IN -
	OUT -	OUT -	OUT -	OUT -	OUT -

1215

DAILY LOG
DIRECTOR'S OFFICE
FEDERAL BUREAU OF INVESTIGATION

FILE

[Handwritten initials]

JUN 10 1961

DATE

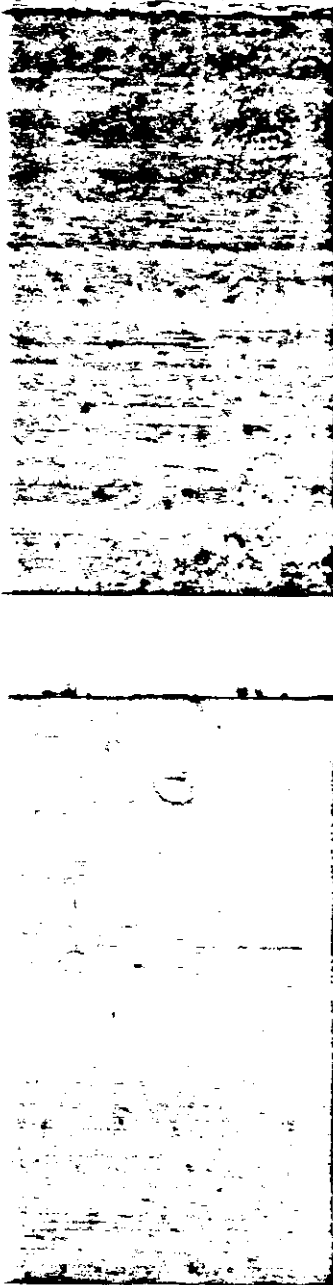

Time	Caller	VIA	Action	Initials

DIRECTOR:	IN -	IN -	IN -	IN -
	OUT -	OUT -	OUT -	OUT -

DAILY LOG
DIRECTOR'S OFFICE
FEDERAL BUREAU OF INVESTIGATION

FILE _____
DATE JUN 11 1961 *MS*

Time	Caller	VIA	Action	Initials
	<i>Office closed all day Sunday - By</i>			

DIRECTOR:	IN -	IN -	IN -	IN -	IN -
	OUT -	OUT -	OUT -	OUT -	OUT -

DAILY LOG
DIRECTOR'S OFFICE
FEDERAL BUREAU OF INVESTIGATION

FILE _____ *115*

DATE JUN 11 1961

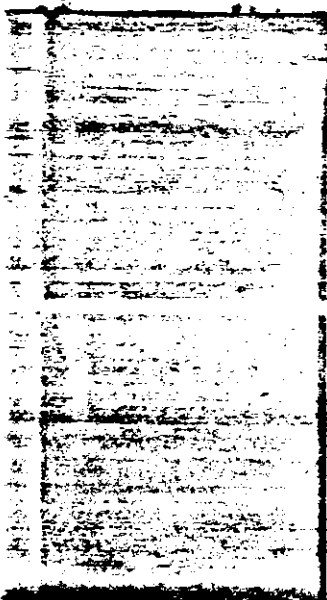

Time	Caller	VIA	Action	Initial.

DIRECTOR:	IN -	IN -	IN -	IN -	IN -
	OUT -	OUT -	OUT -	OUT -	OUT -

Page 1
(Continued)

DAILY LOG
DIRECTOR'S OFFICE
FEDERAL BUREAU OF INVESTIGATION

FILE _____
DATE June 12, 1961

Time	Caller	VIA	Action	Initials
9 ⁴⁵ / _A	Sister Louise Anne	Tele	Rfd. to Mr. Manning.	By
9 ⁵⁰ / _A	Mr. Jerry Smith	Tele	Rfd. to Mr. Leibnangh.	By
10 ⁰⁰ / _A	Mr. & Mrs. James Shooy & Pers		Saw Director	By
	Six Winners of the			
	"World Affairs Study			
	Contest," sponsored by			
	the "Minneapolis Star"			
	SA Rebein			
	Bureau Photographer			
12 ⁰⁶ / _A	Miss Delores Ann Schaffen & Pers		Saw Director	By
	Miss Joanne M. Oberster			
	SA Staleyton			
10 ⁰⁶ / _A	Bureau Photographer			
10 ¹² / _A	Legat G. A. Van Noy	Pers	Saw Director	By
10 ³⁸ / _A	SA D.W. Elson	Pers	Saw Director	By
11 ¹⁵ / _A	Mrs. Carol Miller & her	Pers	Saw Director	By
	10 yr. old son, Barry			
	SA Staleyton			
(Continued on second page.)				

DIRECTOR:	IN - 8 ⁵⁴ / _A	IN - 12 ⁵⁶ / _P	IN -	IN -
	OUT - 12 ⁰⁰ / _{Noon}	OUT - 5:59	OUT -	OUT -

Page 2

DAILY LOG
DIRECTOR'S OFFICE
FEDERAL BUREAU OF INVESTIGATION

FILE
DATE June 12, 1961

Time	Caller	VIA	Action	Initials
	(Continued from first page.)			
11 ²² / _A	SAC J. J. Casper (Frederick, Md.)	PERS	Saw Director	By
11 ³⁶ / _A	Mr. Harold J. Snyder	Tele	Director out - Rfd. to Mr. Healy.	By
3:29	Mr. Emmett McGaughey	PERS	SAW DIRECTOR	RLR
4 ⁴¹ / _A	OFFICE OF CONG. VERNON THOMPSON	TELE	RED. TO MR. KEMPER	RLR
5 ¹³ / _A	Mr. Jesse Weiss	TELE	DIRECTOR OUT LEFT MESSAGE	RLR
5 ²⁷ / _A	Miss Esther Sanders	TELE	DIRECTOR OUT CALL TERMINATED	RLR
6 ¹⁵ / _P	Mr. Carl Ball (Chicago, Ill)	Tele	Rfd. To Mr. LB Prade	JW
7 ⁴⁰ / _P	Miss HESSIE HUFFT	TELE	DIRECTOR OUT CALL TERMINATED	JW
	office closed at 9:01 PM			

DIRECTOR:	IN -	IN -	IN -	IN -
	OUT -	OUT -	OUT -	OUT -

DAILY LOG
DIRECTOR'S OFFICE
FEDERAL BUREAU OF INVESTIGATION

FILE
DATE JUN 12 1961

Time	Caller	VIA	Action	Initials
11:40	Emmett M. Langley	tel	message	MS

DIRECTOR:	IN -	IN -	IN -	IN -	IN -
	OUT -	OUT -	OUT -	OUT -	OUT -

172

(PAGE 1)
CONT

DAILY LOG
DIRECTOR'S OFFICE
FEDERAL BUREAU OF INVESTIGATION

FILE _____
DATE JUN 13 1961

Time	Caller	VIA	Action	Initials
9:00 A	(Elgin, Ill.) Miss Esther Sanders	Tele	Director out - Ref to Call cancelled.	By
9:10 A	Miss Mary T. Turk	Pers	Handled by SA Bowers.	By
9:11 A	Mrs. Jean Zillman	Pers	Rfd. to SA O'Beirne.	HEV
9:33 A	Mr. Belmont	Tele	Spoke to Director.	By
10:39 A	SAC E. J. Powers	Pers	Saw Director	By
11:35 A	SAC A. E. Rightmyer	Pers	Saw Director	By
11:48 A	SAC D. E. Roney	Pers	Saw Director	By
1:55	Mrs. Julius Muntz Householder N.Y.C.	Pers	Rfd to Mr. Healy	Rfd
2:20	Mr. Richard Berlin	Tele	DIRECTOR OUT LEFT WORD	OUT
2:26	(SACRAMENTO, CALIF.) Mrs. Dorothy Jordan	Tele	DIRECTOR OUT Rfd to Mr. Reed	OUT
3:24	DIRECTOR Tele Mr. Richard Berlin		Spoke	By
4:48	Mr. Gerold C. Covinin	Pers	DIRECTOR OUT Rfd to Mr. Walsh	Rfd
4:50	Mr. Hamilton Fish	Tele	Mr. Wick's desk Rfd to Mr. Jones on	By
4:50	(SPARTA, N.Y.) Miss Irene Black	Pers	Rfd to Mr. O'Beirne.	HEV
4:55	DIRECTOR Tele. Judge Kaufman		Judge out - LEFT WORD	By
5:24	(NYC) Judge Irving Kaufman	Tele	Spoke to Director.	By
7:18	Mr. & Mrs. R. R. Brooks	Pers	Director out - Requests expressed.	By
1	Ensg. Boyers	1	1	1

(CONTINUED)

DIRECTOR:	IN - 8 ⁵³ / _A 3	IN - 1 ¹⁷ / _P 5 ¹⁶ / _E	IN -	IN -
	OUT - 12 ¹⁸ / _B	OUT - 5 ⁵⁶ / _E	OUT -	OUT -

DAILY LOG
DIRECTOR'S OFFICE
FEDERAL BUREAU OF INVESTIGATION

Page 2

FILE _____
DATE _____

HWT

Time	Caller	VIA	Action	Initials
<i>8:45</i>	<i>(Viles, Ohio)</i>			
<i>8:48</i>	<i>Mr. Bill Brentor</i>	<i>Tele</i>	<i>Rfd To SA L.A. Prude</i>	<i>Jow</i>
<i>8:50</i>	<i>(Culpepper, Va.)</i>		<i>Director out</i>	
<i>8:50</i>	<i>Mr. William</i>	<i>Tele</i>	<i>CALL TERMINATED</i>	<i>Jow</i>
	<i>office closed at 9:03 PM</i>			<i>Jow</i>

DIRECTOR:	IN -	IN -	IN -	IN -	IN -
	OUT -	OUT -	OUT -	OUT -	OUT -

DAILY LOG
DIRECTOR'S OFFICE
FEDERAL BUREAU OF INVESTIGATION

FILE _____

DATE JUN 13 1961

Time	Caller	VIA	Action	Initials
935	Called A.G.		out	KOS
940	called A. J. W. Paritany	TELE	via House	KOS

DIRECTOR:	IN -	IN -	IN -	IN -	IN -
	OUT -	OUT -	OUT -	OUT -	OUT -

DAILY LOG
 DIRECTOR'S OFFICE
 FEDERAL BUREAU OF INVESTIGATION

Page 1
 (continued)

FILE _____
 DATE June 14, 1961

DWS

Time	Caller	VIA	Action	Initial
10 ⁰¹ / _A	Mr. & Mrs. Clifford R. Jones; & Girl Scout Troop #72, OF Bay City, Michigan; consisting of 15 girls & 4 adults SA Rebein	Pers	Saw Director	By
10 ¹³ / _A	Dr. & Mrs. Charles W. Hardin & their three children SA H. O. Rly	Pers	Saw Director	By
10 ¹⁵ / _A	Mr. Hamilton Fish	Pers	Director out - Rejects expressed.	By
10 ²⁵ / _A	Former AG Wm. R. Rogers	Tele	Director out - left message.	By
10 ³⁵ / _A	Cony. J. C. Auchincloss	Tele	Director out - left message.	By
11 ⁰⁵ / _A	Director tele Mr. Wm. R. Rogers - spoke.			By
11 ¹⁴ / _A	Mr. Robert Lamoreaux OF Factoryville, Penna. Tour Leader Francon Bureau Photographer	Pers	Saw Director	By
11 ¹⁵ / _A	Director tele Cony. J. C. Auchincloss - left word. (Continued on second page.)		Cony. out - left word.	By

DIRECTOR:	IN - 8 ⁵⁷ / _A	IN - 11 ⁰² / _A	IN - 2 ⁵⁴ / ₈	IN -	IN -
(Dr. Meyer)	OUT - 10 ²⁹ / _A	OUT - 12 ⁴² / ₈	OUT - 6 ¹² / ₈	OUT -	OUT -

10M

DAILY LOG
DIRECTOR'S OFFICE
FEDERAL BUREAU OF INVESTIGATION

FILE _____
DATE June 14, 1961

Time	Caller	VIA	Action	Initial
	(Continued from first page.)			
11 ²² / _A	Cong. J. C. Auchincloss	Tele	Spoke to Director.	By
11 ²⁵ / _A	SA J. G. Deegan	Pers	Saw Director	By
11 ³⁸ / _A	SA G. F. Zografos	Pers	Saw Director	By
3 ⁰⁶ / _P	Mr. Robert C. Youkey	Pers	Director out - Handled by Mr. Kemper	By
3 ¹⁰ / _P	Mr. Stewart Beach	Pers	Director out - Handled by Mr. DeLoach	By
1	Mr. DeLoach	1	1	1
3 ⁵¹ / _P	Mrs. John Lewis; two children of Mr. & Mrs. Frank Estone; and a Mrs. Miller	Pers	Director out - Regrets expressed.	By
	SA Stagleton			
4 ⁰⁶ / _P	(Rossford, Ohio) Mrs. Anna H. Davis	Tele	Call terminated.	By
4 ¹⁵ / _P	Director tele Mr. Richard Berlin - left word.		Berlin out -	By
4 ³⁰ / _P	(Elgin, Ill.) Miss Esther Sanders	Tele	Director out - Call cancelled.	By
5 ²⁶ / _P	Mrs. Mary Helen Grimes	Tele	Left message.	By
5 ¹³ / _P	Mr. Edward Lambrecht	Pers	Rfd. to SA O'Beirne.	By
5 ⁰⁰ / _P	(BIRMINGHAM, ALA.) Mrs. HAZEL HALL	Tele	DIRECTOR OUT Rfd TO Mr. LA Prade	By
	Office closed at 9:01 PM			

DIRECTOR:

IN -

IN -

IN -

IN -

IN -

OUT -

OUT -

OUT -

OUT -

OUT -

DAILY LOG
 DIRECTOR'S OFFICE
 FEDERAL BUREAU OF INVESTIGATION

FILE _____
 DATE JUN 14 1961

10/2

Time	Caller	VIA	Action	Initial
<i>9¹⁵</i>	<i>called Dr. Upton</i>		<i>to apt 10:30</i>	<i>[initials]</i>
<i>11¹⁵</i>	<i>called taxi flower prof</i>			<i>[initials]</i>
<i>2¹⁵</i>	<i>M. Manning</i>	<i>Messing</i>	<i>[unclear]</i>	<i>[initials]</i>

DIRECTOR:	IN -	IN -	IN -	IN -	IN -
	OUT -	OUT -	OUT -	OUT -	OUT -

DAILY LOG
 DIRECTOR'S OFFICE
 FEDERAL BUREAU OF INVESTIGATION

FILE _____
 DATE JUN 15 1961

10/5

Time	Caller	VIA	Action	Initials
9:39 A	(Longview, Texas) Mrs. J. G. Singleton	Tele	Director out - call terminated.	By
10:05 A	(St. Louis, Mo.) Mr. George Wilkerson	Tele	Director out - Rfd. to St. Louis Div.	By
10:11 A	The Office of Cong. Worhins M. Abbicc	Tele	Rfd. to Mr. Leinbaugh.	By
11:08 A	Tax Div. of Dept. Mr. Kinsey T. James &	Pers	SAN DIRECTOR	RL
	Mr. Thomas Smith, Chief Investigator of Cook County, Ill.	Pers	SAN DIRECTOR	RL
11:40 A	Mr. Mike Moore; Mr. William Skoogel; & Mr. Virgil Collum	Pers	Director out - Requests expressed.	By
5:22 P	Mr. DeLoach	TELE	SPOKE TO DIRECTOR	RL
	office closed at		9:04 PM	JLS

DIRECTOR:	IN - 9:03	IN - 1:02	IN -	IN -
	OUT - 11:56	OUT - 5:48	OUT -	OUT -

DAILY LOG
DIRECTOR'S OFFICE
FEDERAL BUREAU OF INVESTIGATION

FILE *HQ*

DATE JUN 15 1961

Time	Caller	VIA	Action	Initials

DIRECTOR:	IN -	IN -	IN -	IN -	IN -
	OUT -	OUT -	OUT -	OUT -	OUT -

1052

DAILY LOG
DIRECTOR'S OFFICE
FEDERAL BUREAU OF INVESTIGATION

FILE _____
DATE JUN 16 1961

Time	Caller	VIA	Action	Initial
* 9:56 9 A	Miss Martha Ann Reed	Pers	Saw Director	By
	Mr. J. T. Hamby			
	SA O'Beinne			
10:00 A	(N.Y.C.) Mr. Richard Berlin	Tele	Spoke to Director.	By
* 9:10 A	Mrs. Mary Hare	Pers	Director out - LEFT OFFICE.	HE
10:22 A	(Plainville, Conn.) Mr. R. A. McGee	Tele	Director out - Rfd. to SA O'Beinne.	By
11:30 A	(St. Louis, Mo.) Mr. Guido Danili	Tele	Director out - Rfd. to Mr. Kempen.	By
12:00 P	Mr. Donald Smith	Pers	Dir + Mr. Tolson out - Rfd. to Mr. Kempen	By
1:50 P	(Charleston, S.C.) Mr. T. B. WARING	Tele	DIRECTOR OUT Rfd to Mr. HEALY	HE
* 2:25 P	Mr. George Morgan Gordon	Pers	Director out - Rfd. to SA O'Beinne.	HEV
* 2:12 P	John Wm. Calloway	Pers	Rfd. to Mr. Healy.	HE
3:20 P	Mr. David Olyphant	Tele	Director out - Rfd. to Mr. Leinbaugh.	By
* 4:18 P	Mr. Belmont	Tele	Spoke to Director.	By
* 4:30 P	(Burlington, N.C.) Miss Edith Overman	Tele	Director out - call terminated.	By
* 3:30 P	(Greenville, N.C.) Mr. James W. Brewer	Tele	Director out - call terminated.	By
8:20 P	(CHAMPAIGN, ILL.) Mr. HAROLD ANDERSON	Tele	DIRECTOR OUT CALL CANCELLED	By
	office closed at	9:02 PM		HE

DIRECTOR:	IN - 9:00 A	IN - 12:52 P	IN -	IN -	IN -
	OUT - 11:20 A	OUT - 5:59 P	OUT -	OUT -	OUT -

1203

DAILY LOG
DIRECTOR'S OFFICE
FEDERAL BUREAU OF INVESTIGATION

FILE _____

JUN 16 1961

DATE _____

Time	Caller	VIA	Action	Initials

DIRECTOR:	IN -	IN -	IN -	IN -	IN -
	OUT -	OUT -	OUT -	OUT -	OUT -

DAILY LOG
DIRECTOR'S OFFICE
FEDERAL BUREAU OF INVESTIGATION

FILE [Signature]
DATE JUN 17 1961

Time	Caller	VIA	Action	Initials
1:05	Mr. Hoover	Tel	No MESSAGE	RLL
	Office closed at 2:02 P.M.			RLL

DIRECTOR:	IN - OUT -	IN - OUT -	IN - OUT -	IN - OUT -	IN - OUT -
-----------	---------------	---------------	---------------	---------------	---------------

DAILY LOG
 DIRECTOR'S OFFICE
 FEDERAL BUREAU OF INVESTIGATION

FILE 10W 2

DATE JUN 17 1961

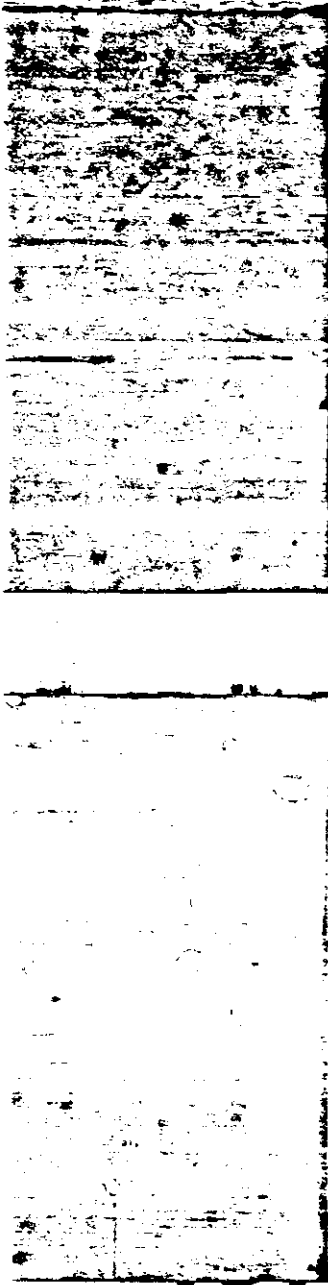

Time	Caller	VIA	Action	Initials

DIRECTOR:	IN -	IN -	IN -	IN -	IN -
	OUT -	OUT -	OUT -	OUT -	OUT -

DAILY LOG
DIRECTOR'S OFFICE
FEDERAL BUREAU OF INVESTIGATION

FILE 150
DATE JUN 18 1961

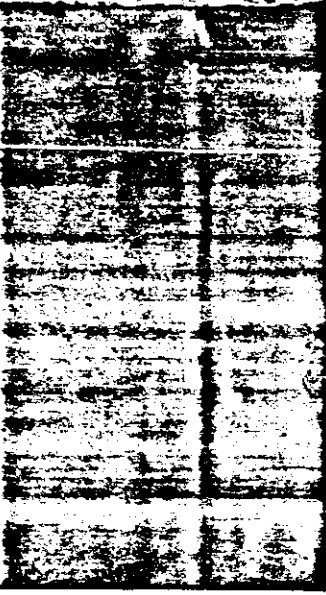

Time	Caller	VIA	Action	Initial
	<i>Office Closed all Day Sunday - By</i>			

DIRECTOR:	IN -	IN -	IN -	IN -	IN -
	OUT -	OUT -	OUT -	OUT -	OUT -

DAILY LOG
 DIRECTOR'S OFFICE
 FEDERAL BUREAU OF INVESTIGATION

FILE 1045
 DATE JUN 18 1961

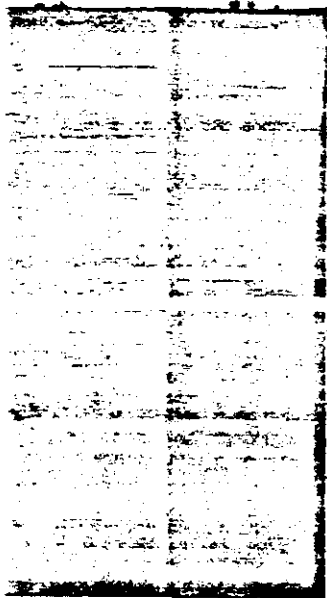
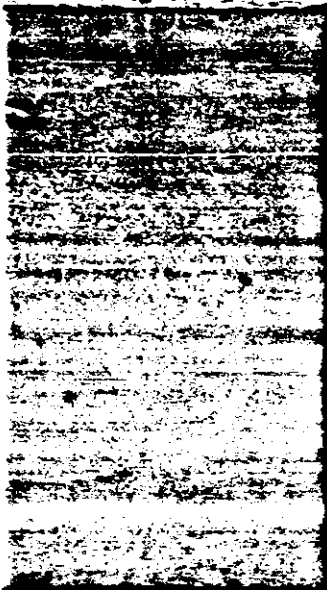

Time	Caller	VIA	Action	Initials

DIRECTOR:	IN -	IN -	IN -	IN -	IN -
	OUT -	OUT -	OUT -	OUT -	OUT -

DAILY LOG
 DIRECTOR'S OFFICE
 FEDERAL BUREAU OF INVESTIGATION

FILE 1042
 DATE JUN 19 1961

Time	Caller	VIA	Action	Initials
9 ⁵⁹ / _A	Mr. Robert Dunn;	Pers	Saw Director	By
	Four Adults; + 19			
	Cub Scouts, from			
	Wilmington, Delaware			
	SA O'Reine			
11 ²⁷ / _A	Mr. Lawrence D. Schink	Tele	Rfd. to SA Moore.	By
11 ³⁴ / _A	Legal Attache N.W. Philcox	Pers	Saw Director	By
	(Greenville, N.C.)		Director one-	
12 ⁰³ / _P	Mr. James W. Brewer	Tele	Rfd. to SA Moore.	By
4 ³⁰ / _P	Mr. William S. Morris III	Pers	Saw Director	By
	Mr. DeLoach			
4 ³⁴ / _P	(Chattanooga, Tenn.) Mr. Julius Ehmke	Tele	Director out - call cancelled.	By
Office closed 9:01 P.M. PdL				
ALL INFORMATION CONTAINED HEREIN IS UNCLASSIFIED DATE 1-17-91 BY SP-7 MRS/BW 299,193				

DIRECTOR:	IN - 8 ⁵⁵ / _A	IN - 1:24	IN -	IN -	IN -
	OUT - 12 ²¹ / _P	OUT - 6 ⁰²	OUT -	OUT -	OUT -

DAILY LOG
 DIRECTOR'S OFFICE
 FEDERAL BUREAU OF INVESTIGATION

FILE ¹¹¹⁴
 DATE JUN 19 1961

Time	Caller	VIA	Action	Initials
8 ⁵⁰	Dr. Chouinard	tee	message	MS
11 ³⁰	Sammy Webb	tle	_____	MS
4 ⁰⁶	R. G.	tle	Lin Hoover	MS

DIRECTOR:	IN -	IN -	IN -	IN -	IN -
	OUT -	OUT -	OUT -	OUT -	OUT -

ALL INFORMATION CONTAINED
HEREIN IS UNCLASSIFIED

DATE 1-17-91 BY SP-7 JMC/RS Page 1
298,153

DAILY LOG
DIRECTOR'S OFFICE
FEDERAL BUREAU OF INVESTIGATION

(Continued)

FILE WJ
DATE JUN 20 1961

Time	Caller	VIA	Action	Initials
10 ⁰⁵	Mr. JAMES L. HARRISON	Pers	SAW DIRECTOR	RLH
	Dr. ALLEN S. CROSS			
	SA Wm. HERSNEY			
10 ¹⁴	OFFICE of CONG. WOMEN ERNA KELLY	TELE	REF. TO SA MOORE	RLH
10 ⁴² A	Mr. George Kemper	Pers	Director out - Ref. to SA O'Beirne.	RLH
10 ⁴⁴ A	Mrs. Marianna Edwards	File	Director out - Ref. to Mr. Malmfildt	By
11 ²⁰	Mrs. RUTH C. HOWE	Pers	SAW DIRECTOR	RLH
	TWO GRANDSONS; ANTHONY HOWE			
	KEVIN JENNIFER OF WASH.			
	TOUR LEADER FRAUSON			
3 ⁰⁷ P	Mr. Dennis Sullivan;	Pers	Saw Director	By
	Mr. & Mrs. Maynard			
	Bailey; & 8 6th-			
	quarters from			
	Flint, Michigan			
	SA O'Beirne			
3 ⁰⁸ P	Mr. James H. Hill	Pers	SA O'Beirne Ref. to SA Reed.	RLH
3 ¹² P	SAC J. A. Sullivan	Pers	Saw Director	By
(Continue on second page.)				

DIRECTOR:	IN - 9:00	IN - 1 ⁰⁶ / ₈	IN -	IN -	IN -
	OUT - 12 ⁰⁷ / ₈	OUT - 6 ⁰⁰ / ₈	OUT -	OUT -	OUT -

DAILY LOG
DIRECTOR'S OFFICE
FEDERAL BUREAU OF INVESTIGATION

FILE 105
DATE June 20, 1961

Time	Caller	VIA	Action	Initial
	(Continued from first page.)			
3 ³³	SAC C. B. Howard	PERS	Saw Director	by
3 ⁵⁰	SA R. W. Smith	PERS	saw Director	by
4 ¹⁰	SA JOSEPH L. KISSIAH	PERS	SAW DIRECTOR	RD
4 ¹³	Mr. + Mrs. HENRY J. BORBE	PERS	DIRECTOR OUT EXPRESSED REGRETS	RD
1	TOUR LEADER FRAUSON	1	1	1
4 ⁴³	SA PAUL FIELDS	PERS	SAW DIRECTOR	RD
5 ³⁰	Mr. DELWORTH	TELE	SPOKE TO DIRECTOR	Roll
	Office closed at 9:02 PM			By

DIRECTOR:	IN -	IN -	IN -	IN -	IN -
	OUT -	OUT -	OUT -	OUT -	OUT -

DAILY LOG
 DIRECTOR'S OFFICE
 FEDERAL BUREAU OF INVESTIGATION

FILE 1775
 DATE JUN 20 1961

Time	Caller	VIA	Action	Initia..

DIRECTOR:	IN -	IN -	IN -	IN -	IN -
	OUT -	OUT -	OUT -	OUT -	OUT -

DAILY LOG
 DIRECTOR'S OFFICE
 FEDERAL BUREAU OF INVESTIGATION

Page 1
 (Continued)

FILE _____
 DATE JUN 21 1961

Time	Caller	VIA	Action	Initials
9 ⁰³ / _A	(El Dorado, Ark.) Mr. Lucas T. Kiger, Jr.	Tele	Rfd. to SA O'Beirne.	By
9 ⁰⁵ / _A	Director tele Mr. Tudor		- Spoke.	By
10 ²⁰ / _A	Hon. Argyle R. Mackey	Tele	Rfd. to Mr. Weinbaugh.	By
10 ²⁵ / _A	Approximately 75 young people (Y-H Club members from all over the U.S.) Tour leader Rinica	Per	Director out - Regrets expressed.	By
11 ¹⁴ / _A	Cong. Ben F. Jensen	Tele	Spoke to Director.	By
11 ²¹ / _A	12 U. S. Attorneys; Asst. to the D.A.G. - in charge of the Executive Office for the Attorneys, Mr. John Reilly Inspector Satele	Per	Saw Director	By
11 ²⁷ / _A	Mrs. Robert Heintz; her son Michael; & her daughter, Pamela SA Bayich	Per	Saw Director	By

DIRECTOR: IN - 8⁴⁹/_A IN - 10:55_A IN - 12⁵⁸/_A IN - IN -
 statent 9:45_A OUT - 11⁵⁷/_A OUT - 6_A OUT - OUT -

(Continued on second page)

DAILY LOG
 DIRECTOR'S OFFICE
 FEDERAL BUREAU OF INVESTIGATION

FILE *MS*
 DATE June 21, 1961

Time	Caller	VIA	Action	Initials
	(Continued from first page)			
11 ²⁸ / _A	Mr. Robert E. Cahill	pers	left message.	By
3 ¹⁵ / _P	Dr. Mr. & Mrs. Roger Boulden	pers	Saw Director	By
	+ their three sons, Bill, Bob, & Dick; + Mr. & Mrs. Ray Manning, all from Iowa			
	SA Healy			
3 ²⁷ / _P	Mr. Robert E. Cahill	pers	Saw Director	By
3 ⁵⁰ / _P	(Elgin, Ill.) Mrs. Esther Saunders	TELE	Director out - call cancelled.	By
4 ⁸ / _P	41 Members of an Odd Fellows	pers	Director out - Records expressed	By
	Pilgrimage from Texas			
	Tour Leader Franson			
4 ¹² / _P	SA Seymour Phillips	pers	Saw Director	By
7 ⁴⁴ / _P	SA K. W. Whittaker	pers	Saw Director	By
4 ²⁵ / _P	Man To Present Subpoena	pers	Handled by a Supervisor from the Gen. Inv. Div.	By
(continued on third page)				

DIRECTOR:

IN -

IN -

IN -

IN -

IN -

OUT -

OUT -

OUT -

OUT -

OUT -

Page 3

Wfz

DAILY LOG
DIRECTOR'S OFFICE
FEDERAL BUREAU OF INVESTIGATION

FILE _____
DATE JUNE 21, 1961

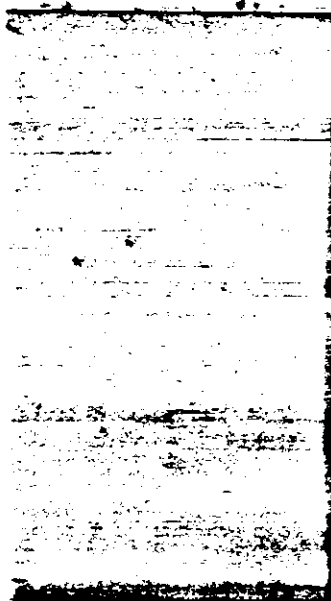
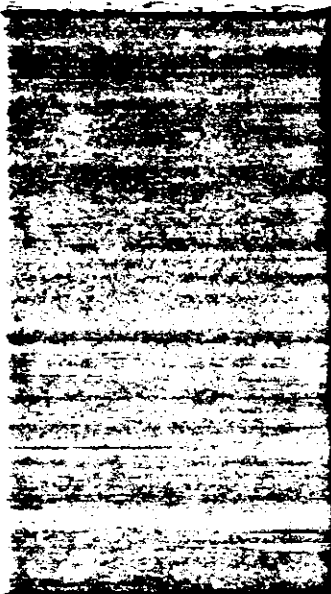

Time	Caller	VIA	Action	Initials
	Office closed 9:10 PM Rdf			

DIRECTOR:	IN -	IN -	IN -	IN -	IN -
	OUT -	OUT -	OUT -	OUT -	OUT -

DAILY LOG
 DIRECTOR'S OFFICE
 FEDERAL BUREAU OF INVESTIGATION

FILE _____
 DATE JUN 22 1961 HWS

Time	Caller	VIA	Action	Initials
9:25	SPENCE MARLO	TELE	REF. TO MR. O'BEARNE	Rdl
12:20	REV. VICTOR CLEVELAND (Elgin, Ill.)	TELE	DIRECTOR OUT TERMINATED CALL	Rdl
12:55	Mrs. Esther Saunders	TELE	DIRECTOR OUT - CALL CANCELLED.	By
1:10 P	Mr. Steve Boros	Pers	Saw Director	By
	Mr. Dick Brown			
	SA Smethurst			
1:02	Bureau Photographers (Flagstaff, Arizona)			
1:15 P	Mr. John L. Ostrelisch (Rossford, Ohio)	TELE	DIRECTOR OUT - REF. TO SA HANNING.	By
1:20 P	Mrs. Anna H. Duris	TELE	Call terminated.	By
3:10 P	39 FBI employees, their friends & families from Phila.	Pers	Saw Director	By
	SA Malmfeldt			
	Bureau Photographers			
3:15 P	SA Fred J. Baumgardner	Pers	Saw Director	By
7:45 P	Mr. JOHN H. TETER	PERS	DIRECTOR OUT REF TO SA HANNING	Rdl
7:54 P	Mrs. Virginia Shilt	TELE	DIRECTOR OUT - REF. TO SA LaBlode	By
	Office Closed at 9:01 PM			By

DIRECTOR:	IN - 9:22	IN - 12:47	IN - 4:46	IN -	IN -
	OUT - 11:50	OUT - 3:42 P	OUT - 5:20	OUT -	OUT -

1A75

DAILY LOG
DIRECTOR'S OFFICE
FEDERAL BUREAU OF INVESTIGATION

FILE _____
DATE JUN 22 1961

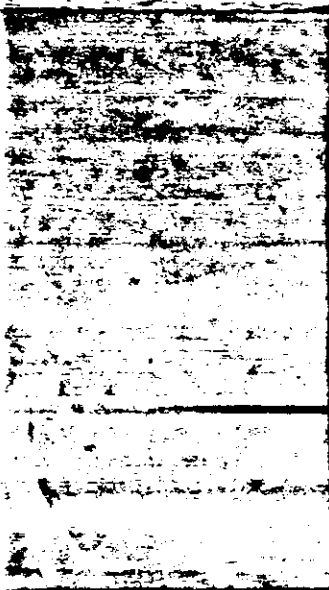

Time	Caller	VIA	Action	Initials
105	A. G.	Tel	Dir. Hoover	Hoo a

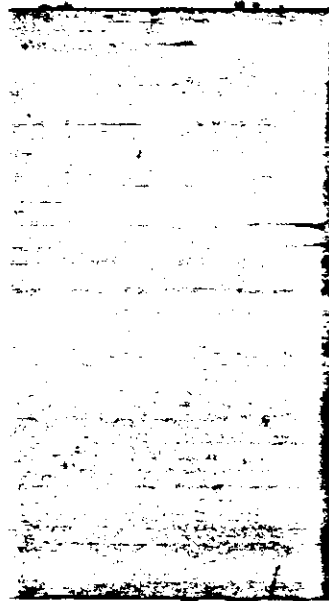

DIRECTOR:	IN -	IN -	IN -	IN -	IN -
	OUT -	OUT -	OUT -	OUT -	OUT -

DAILY LOG
DIRECTOR'S OFFICE
FEDERAL BUREAU OF INVESTIGATION

Page 1
(Continued)

FILE HWG
DATE JUN 23 1961

Time	Caller	VIA	Action	Initials
9 ⁵⁷ / _A	SA John W. O'Beirne	Per	Saw Director	By
1	Bureau Photographer	1	1	1
10 ¹¹ / _A	Mr. John E. Fletcher	Per	Saw Director	By
1	SA Bowers	1	1	1
1	Bureau Photographer	1	1	1
10 ²⁴ / _A	The office of Cong. Walter H. Moeller (Pittsburgh, Penna.)	Tele	Rfd. to Mr. Healy.	By
10 ⁵⁰ / _A	Dr. T. Christy Ennis (Lynchburg, Va.)	Tele	Director out - Call terminated.	By
11 ⁰¹ / _A	Steve Wiswell	Tele	Director out - Rfd. to SA O'Beirne.	By
11 ⁰⁷ / _A	Miss Florence MacNiese	Per	Director out - Regrets expressed.	By
1	Mrs. Doris Jean Siebert	1	1	1
1	SA Stayleton	1	1	1
11 ⁰⁸ / _A	Mr. Benjamin E. Madden	Per	Director out - Rfd. to SA O'Beirne.	By
11 ²⁹ / _A	Mr. Garfield Kass	Tele	Director out - Rfd. to Mr. Tolson.	By
11 ⁵⁹ / _A	Mr. DeLoach	Tele	Spoke to Director	By
12 ¹³ / _A	Mr. Albert Ames (Portland, Oregon)	Tele	Director out - Rfd. to SA O'Beirne.	By
1 ⁰⁸ / _P	Mr. Harris B. Holt, Jr.	Tele	Director out - Rfd. to SA O'Beirne.	By
134	Mrs. ANN DURIS	TELE	CALL TERMINATED	By
165	Mr. DELOACH	TELE	RFD. TO Miss GANDY	By

CONTINUED ON PAGE 2

DIRECTOR:	IN - 9 ³¹ / _A	IN - 1 ²⁹ / _P	IN -	IN -	IN -
	OUT - 12 ¹¹ / _P	OUT - 5 ⁵¹ / _P	OUT -	OUT -	OUT -

Page 2

DAILY LOG
DIRECTOR'S OFFICE
FEDERAL BUREAU OF INVESTIGATION

FILE HWA
DATE JUNE 23, 1941

Time	Caller	VIA	Action	Initials
	Office closed	9:02 P.M.	RdM	

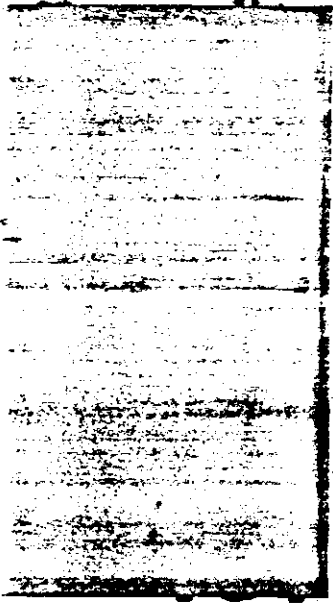
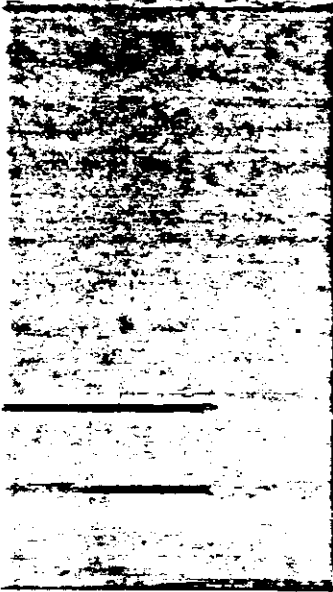

DIRECTOR:	IN -	IN -	IN -	IN -	IN -
	OUT -	OUT -	OUT -	OUT -	OUT -

HWA

DAILY LOG
DIRECTOR'S OFFICE
FEDERAL BUREAU OF INVESTIGATION

FILE _____
DATE JUN 23 1961

Time	Caller	VIA	Action	Initials
11:45	Called Dr. Guerin's cell			HWA
	Called see to Ben. Holdroy			HWA

DIRECTOR:	IN -	IN -	IN -	IN -	IN -
	OUT -	OUT -	OUT -	OUT -	OUT -

DAILY LOG
DIRECTOR'S OFFICE
FEDERAL BUREAU OF INVESTIGATION

FILE 135
DATE JUN 24 1961

Time	Caller	VIA	Action	Initials

DIRECTOR:	IN -	IN -	IN -	IN -	IN -
	OUT -	OUT -	OUT -	OUT -	OUT -

DAILY LOG
DIRECTOR'S OFFICE
FEDERAL BUREAU OF INVESTIGATION

FILE _____
DATE JUN 25 1961

Time	Caller	VIA	Action	Initials
	Office Closed All day Sunday - By			

DIRECTOR:	IN -	IN -	IN -	IN -	IN -
	OUT -	OUT -	OUT -	OUT -	OUT -

DAILY LOG
 DIRECTOR'S OFFICE
 FEDERAL BUREAU OF INVESTIGATION

Page 1
 (Continued)

FILE _____
 DATE JUN 26 1961

MWS

Time	Caller	VIA	Action	Initials
9 ⁴⁸ / _A	Colonel "Buck" Walsh	Tele	Director out - RFd. to Mr. Manning.	By
10 ⁰⁷ / _A	SAC T. E. Bishop	Pers	Saw Director	By
1	Bureau Photographer	1	1	1
10 ²⁴ / _A	Mr. Julius N. Facini	Pers	Saw Director	By
	Mr. Galileo Manicardi			
	Mr. Matthew Binder, Jr.			
	Tom Leader Francon			
10 ³¹ / _A	Mr. Donald Dawson	Pers	Saw Director	By
10 ⁵⁰ / _A	SAC J. H. Williams (N.Y.C.)	Pers	Saw Director	By
11 ²⁹ / _A	Mrs. Eva Rhame	Tele	RFd. to SA Healy.	By
11 ²⁰ / _A	ASAC A. M. Bryant	Pers	Saw Director	By
12 ⁰⁷ / _P	The Office of Cong. James C. Auchincloss (Memphis, Tenn.)	Tele	RFd. to Mr. Manning.	By
12 ⁰⁰ / _P	Mr. John S. Boyd CHAIRMAN OF F.C.C.	Tele	Director out - RFd. to SA Reed.	By
2:15	Sec. To NEWTON N. MINION	Tele	RFd To S.A Reed	RD
2 ¹⁷ / _P	MR. DONALD DAWSON (NYC)	Tele	RFd. To Mr. HEINBAUM	RD
2 ⁵² / _P	Judge Irving R. Kaufman	Tele	Director + Mr. O. out - left message.	By
3 ¹⁵ / _P	Mr. Charles E. Klopfer	Pers	Director out - RFd. to SA Smethurst.	By

(Continued on

next page.)

DIRECTOR:	IN - 9 ⁰⁸ / _A	IN - 1:53	IN - 4 ¹² / _P	IN -
	OUT - 12 ⁻⁸	OUT - 5 ¹⁵ / _P	OUT - 6 ⁰⁵ / _P	OUT -

DAILY LOG
DIRECTOR'S OFFICE
FEDERAL BUREAU OF INVESTIGATION

FILE NS
DATE June 26, 1961

Time	Caller	VIA	Action	Initials
	(Continued from first page.)			
5 ¹⁷ / ₈	Richard Dullian -	Bus	Saw Director	RD
	Age 13 of Apt. #4, 1315 Queens St., N.E;			
	+ Michael P. Dickens -			
	Age 9 of 1435			
	Holbrook St., N.E.,			
	Apt. #1.			
6 ⁰⁰	(COVINGTON, LOUISIANA) Mrs. JOHN MCINTYRE	Bus	REF. TO SAFFIERSAMP	RD
	Office closed 9:23 PM RD			

DIRECTOR:

IN -

IN -

IN -

IN -

IN -

OUT -

OUT -

OUT -

OUT -

OUT -

DAILY LOG
DIRECTOR'S OFFICE
FEDERAL BUREAU OF INVESTIGATION

FILE 1002
DATE JUN 26 1961

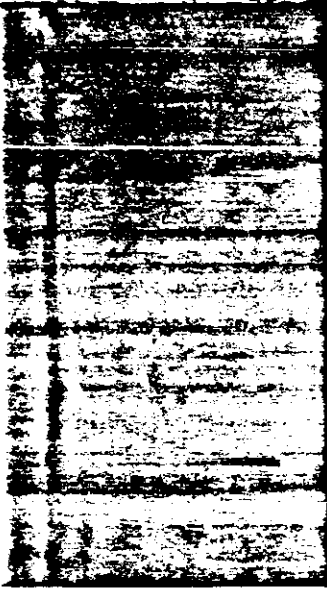

Time	Caller	VIA	Action	Initial
12 ³¹	A.G.		Tel. Tax Hoover	Mo.
6 ⁰⁰	Jean Pierce	tel		WHS

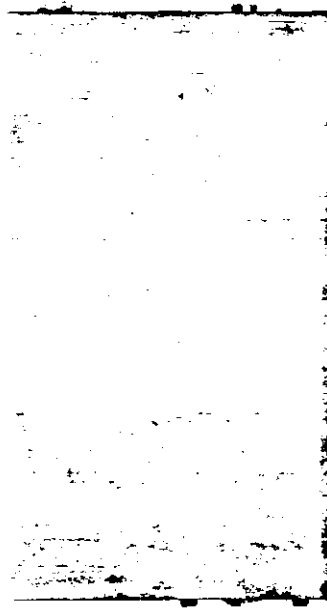

DIRECTOR:	IN -	IN -	IN -	IN -	IN -
	OUT -	OUT -	OUT -	OUT -	OUT -

DAILY LOG
DIRECTOR'S OFFICE
FEDERAL BUREAU OF INVESTIGATION

Boyer
(Continued)

FILE 1025
DATE JUN 27 1961

Time	Caller	VIA	Action	Initials
9 ⁵⁷ / _A	Mr. Ronald Paul Hooker; his wife; his mother + stepfather; + his stepbrother SA Bowers	Bus	Saw Director	By
10 ⁰⁷ / _A	Colonel Buck Walsh	Bus	Director out - Requests expressed.	By
1	Tom Leader Franson	1	1	1
10 ¹⁷ / _A	Mrs. Morton Rabinow; Mr. Leonard R. Viney; Mr. Robert Weiner; + Six children from the Jewish Community Center Fund Raising Project Mr. DeLoach Bureau photographs (St. Paul, Minnesota)	Bus	Saw Director	By
10 ²⁷ / _A	Mrs. Doris Kinkoff	Tele	Director out - Rfd. to SA O'Belino.	By
10 ²⁸ / _A	SA R. H. Ash	Bus	Saw Director	By
(Continued on second page.)				

DIRECTOR:	IN - 8 ⁵⁷ / _A	IN - 12:58	IN -	IN -
	OUT - 11 ⁵⁹	OUT - 6 ¹⁹	OUT -	OUT -

Page 2

DAILY LOG
 DIRECTOR'S OFFICE
 FEDERAL BUREAU OF INVESTIGATION

FILE 1075
 DATE June 27, 1961

Time	Caller	VIA	Action	Initials
	(Continued from first page.)			
10 ⁴² A	SA Clement A. O'Brien	pers	Saw Director	By
	of the Boston Office,			
	his wife and their			
	four children			
10 ⁴⁵ A	SA R. K. Besley	pers	Saw Director	By
11 ¹⁵ A	SA J. N. Bowers	pers	Saw Director	By
2 ¹⁵ P	Five College Students	pers	Director out - Regrets expressed.	By
	from the 4th district			
	of West Virginia			
	Tour Leader Franzen			
2 ²³ P	Mrs. John Matronia	Tele	RFD. to SA Reed.	By
	(Roush, 20, Ohio)			
3 ²⁴	Mrs. ANNA DURIS	TELE	DIRECTOR OUT - TERMINATED CALL	Roll
4 ⁰³ P	Judge Irving Kaufman	pers	Director out - Regrets expressed.	By
4 ²⁰ P	SA J. L. Flood	pers	Saw Director	By
4 ⁵⁰ P	SA E. F. Foley	pers	Saw Director	By
	(Branwynn, Md.)			
6 ⁰¹	Mr. EARNEST M. DELLINGER	TELE	DIRECTOR OUT RFD. TO SA HJENSKAMP	Roll
6:19	Mr. BELMONT	TELE	DIRECTOR OUT	Roll
9:01	Mr. GEORGE B. CARBON	TELE	RFD. TO SA HJENSKAMP	Roll
	Office closed 9:02 P.M. Roll			

* A.A. GEORGE BRONN 6:03 PM Mrs. Nyles Waters
 DIRECTOR: IN - IN - pers - Director out
 OUT - OUT - Co SA J. O'Brien - By
 OUT - OUT -

DAILY LOG
 DIRECTOR'S OFFICE
 FEDERAL BUREAU OF INVESTIGATION

FILE HWS
 DATE JUN 27 1961

Time	Caller	VIA	Action	Initials
11:15	Vice Admiral Callaway	Tlc	message	HWS
8:15	Madeline Adams	Tlc	"	HWS
4:00	Miss Eleanor Rungsten	Tlc	"	HWS
5:00	Madeline Adams	Tlc	"	HWS

DIRECTOR:	IN -	IN -	IN -	IN -	IN -
	OUT -	OUT -	OUT -	OUT -	OUT -

DAILY LOG
DIRECTOR'S OFFICE
FEDERAL BUREAU OF INVESTIGATION

FILE

WY

JUN 28 1961

DATE

Time	Caller	VIA	Action	Initials
9 ³⁴ / _A	Mr. Belmont	Tele	Spoke to Director.	By
9 ³⁸ / _A	Judge Edward Tamm	Tele	Spoke to Director.	By
9 ⁵⁸ / _A	Mr. Carlisle Pichl Runge	Pers	Saw Director	By
1	Inspector Suttler	1	1	1
11 ⁰¹ / _A	SAC R. D. Auerbach (San Francisco)	Tele	Director out - left message.	By
11 ³⁴ / _A	Director tele SAC R. D. Auerbach - Spoke.			By
3 ⁰⁶ / _P	Rep. "Rocky" Crane	Tele	Director out - left message.	By
3 ⁰⁸ / _P	Mrs. Edward ^{HOWARD} Gall & her	Pers	Saw Director	By
	son, Christopher, age 7; & Mrs. Judy Peterson & her son, Bobby, age 8.			
	SA O'Beirne			
3 ¹⁶ / _P	Mr. BELMONT	PERS	SAN DIRECTOR	RJ
3 ³² / _P	Rep. "Rocky" Crane	Tele	Director out - left message.	By
4 ¹¹ / _P	JUDGE IRVING KAUFMAN	PERS	SAN DIRECTOR	RJ
4 ⁵⁹ / _P	Judge James McGranery	Tele	Director out - Given message.	By
			Office closed 9:03 P.M.	RJ

DIRECTOR:

IN - 8⁵³/_A
OUT - 12⁰⁸/_P

IN - 1:17
OUT - 5²²/_P

IN -
OUT -

IN -
OUT -

IN -
OUT -

DAILY LOG
DIRECTOR'S OFFICE
FEDERAL BUREAU OF INVESTIGATION

FILE 10/75
DATE JUN 28 1961

Time	Caller	VIA	Action	Initial
9:35	Judge Irving Kaufman	tele	—	IK
10:05	Asst. Dir. Halaby	tele	—	HK
3:0	Call re. to Asst. Dir. Halaby		—	HK
2:30	A. G.	tele	—	AG
3:05	Mr. L. Furney	tele	—	LF
4:45	Miss Callum re. to Asst. Dir. Halaby	tele	—	MC

DIRECTOR:	IN -	IN -	IN -	IN -	IN -
	OUT -	OUT -	OUT -	OUT -	OUT -

DAILY LOG
 DIRECTOR'S OFFICE
 FEDERAL BUREAU OF INVESTIGATION

FILE _____ *MS*
 DATE JUN 29 1961

Time	Caller	VIA	Action	Initial
10 ¹¹ / _A	(Leona, Wisconsin) Miss Georgia Greves	Tele	Director out - Rfd. to SA Reed.	By
11 ¹⁶ / _A	(Rossford, Ohio) Mrs. Anna H. Davis	Tele	Director out - Call cancelled.	By
11 ²⁵ / _A	Miss Marjorie Morgan	Tele	Left message.	By
11 ²⁷ / _A	Rep. F. A. "Rocky" Crane	Pers	Saw Director	By
	Rep. Loris B. Ellsworth, Jr.			
	SA Rebein			
11 ²⁸ / _A	(Wilmington, N.C.) Mr. Francois Wood	Tele	Rfd. to SA Reed.	By
11 ⁴⁹ / _A	(Beverly Hills, Calif.) Miss Corvina Griffith	Tele	Director out - Rfd. to Mr. DeLoach.	By
1 ³⁰ / _P	(Houston, Texas) Mr. EDREGEN RINK	Pers	Rfd to SA O'BRIEN	By
2 ³⁷ / _P	Jean Reddon Zillman	Pers	Rfd. to SA Morris.	HEI
3 ¹³ / _P	Judge James B. McGraney	Tele	Director out - Given message.	REJ
3 ²⁶ / _P	Director tele Judge McGraney - Spoke.			By
3 ⁴⁷ / _P	Sen. Humphrey's Office	Tele	Rfd. to SA Reed.	By
5 ¹⁸ / _P	Mr. Sam Broadbent	Tele	Director out - Left message.	By
Office closed 9:00 P.M. Rlf				

DIRECTOR:	IN - 9 ¹³ / _A	IN - 12 ⁵⁰ / _P	IN -	IN -	IN -
	OUT - 11 ⁴⁷ / _A	OUT - 5 ⁴⁶ / _P	OUT -	OUT -	OUT -

Boy

DAILY LOG
 DIRECTOR'S OFFICE
 FEDERAL BUREAU OF INVESTIGATION

FILE _____
 DATE JUN 29 1961

Time	Caller	VIA	Action	Initials
10		tele	message	HOB
10 ³⁵	Mr. Tolson	Tele	message	HOB

DIRECTOR:

IN -

IN -

IN -

IN -

IN -

OUT -

OUT -

OUT -

OUT -

OUT -

DAILY LOG
 DIRECTOR'S OFFICE
 FEDERAL BUREAU OF INVESTIGATION

FILE _____
 DATE JUN 30 1961

MWB

Time	Caller	VIA	Action	Initials
7 ⁵⁷ / _A	SA Edward J. Armbruster	pers	Saw Director	By
1	Bureau Photographer	1	1	1
7 ⁵⁸ / _A	SA George W. Hall;	pers	Saw Director	By
1	his wife; and their	1	1	1
1	three children	1	1	1
1	Bureau Photographer	1	1	1
10 ¹⁵ / _A	Miss Margaret A. Lucey	pers	Saw Director	By
1	Bureau Photographer	1	1	1
10 ¹² / _A	Mr. Belmont	pers	Saw Director	By
10 ¹⁹ / _A	Cong. Rousselot's Office (New York city)	Tele	Rfd. to Mr. Healy.	By
7 ³⁴ / _A	Mrs. Marie Kurwashina	Tele	Rfd. to SA O'Beinne.	By
10 ⁵⁶ / _A	Mr. DeLoach (Rossford, Ohio)	pers	Saw Director	By
11 ⁰¹ / _A	Mrs. Anna H. Davis (Brooklyn, N.Y.)	Tele	Call terminated.	By
12 ⁴⁶ / _P	Miss Angelina Manieri	Tele	Director out - Rfd. to SA Reed.	By
1 ⁰⁰ / _P	Mr. Jack Gardner	pers	Director out - Rfd. to Mr. Manning.	By
1	Mr. Shed Graham (Portland, Oregon)	1	1	1
4 ³⁷ / _P	Miss Ann Sullivan	Tele	Rfd. to Mr. Healy.	By
0 ³² / _P	Mrs. Victoria Tinsler	Tele	Rfd. to SA Henshaw	By

CONTINUED ON PAGE 2

DIRECTOR:	IN - 8 ⁴⁶ / _A	IN - 1 ¹² / _P	IN - 4 ³⁷ / _P	IN -
	OUT - 12 ⁰⁰ / _N	OUT - (5231) 4 ⁰⁸ / _P	OUT - 6 ⁰³ / _P	OUT -

DAILY LOG
DIRECTOR'S OFFICE
FEDERAL BUREAU OF INVESTIGATION

FILE _____
DATE June 30, 1961

Time	Caller	VIA	Action	Initials
7 ¹² / ₈	Mrs. Anna H. Davis (Ross Ford, Ohio)	Tele	Call terminated.	By
7 ³⁹	MR. CLARENCE SHIELDS	TELE	DIRECTOR OUT CANCELLED CALL	By
	Office closed 9:05 P.M. Roll			

DIRECTOR:	IN -	IN -	IN -	IN -
	OUT -	OUT -	OUT -	OUT -

DAILY LOG
DIRECTOR'S OFFICE
FEDERAL BUREAU OF INVESTIGATION

FILE _____ *H/20*
DATE JUN 30 1961

Time	Caller	VIA	Action	Initial
935	Mr. DeLoach	Tele	re appt.	H/20
945	Mr. Hoover called	@ G-		H/20
1000	R.S.	tele	Mr. Hoover	H/20
1010	Called in Belmont			H/20
1015	Mr. Belmont		saw Mr. Hoover.	H/20

DIRECTOR:	IN -	IN -	IN -	IN -	IN -
	OUT -	OUT -	OUT -	OUT -	OUT -