



FEDERAL BUREAU OF INVESTIGATION

**TELEPHONE
LOGS/APPOINTMENTS/
CALENDARS OF J. EDGAR
HOOVER
(SUMMARY)**

APPOINTMENTS

DAILY LOG
 DIRECTOR'S OFFICE
 FEDERAL BUREAU OF INVESTIGATION

FILE 1104
 DATE MONDAY MAR 13 1972

Time	Caller	VIA	Action	Initials
9 ⁵⁹	MRS. MILDRED J. BRINTON	PERS	SAW DIRECTOR	RET
	BUREAU PHOTOGRAPHER			
10 ⁰¹	SA HOWARD W. ARENDT	PERS	SAW DIRECTOR	RET
	WIFE: DAUGHTER: DOROTHY KAREN			
	SONS: THOMAS & WILLIAM			
	BUREAU PHOTOGRAPHER (ILPA)			
10 ⁴⁶	MR. ROBERT D. ZORLON	PERS	SAW DIRECTOR	RET
	INSP. GEORGE T. QUINN			
	BUREAU PHOTOGRAPHER (LARCOUR CO., ALA.)			
11 ³⁹	SHERIFF GILMORE	TELE	RFD. INSP. JENKINS	RET
3 ⁴²	SA JOHN J. LANGSFELD	PERS	SAW DIRECTOR	RET
9 ⁰¹	OFFICE CLOSED			RET

DIRECTOR:	IN - 9:03 OUT - 11 ⁵²	IN - 10 ⁰⁸ OUT - 4 ⁵⁰	IN - OUT -	IN - OUT -	IN - OUT -
-----------	-------------------------------------	--	---------------	---------------	---------------

DAILY LOG
 DIRECTOR'S OFFICE
 FEDERAL BUREAU OF INVESTIGATION

FILE AWZ
 DATE **WEDNESDAY MAR 15 1972**

Time	Caller	VIA	Action	Initials
12-	SAC Kunkel	Tel.	_____	AWZ
12 ³⁰	Called Mr. John Clements		_____	AWZ

DIRECTOR:	IN -	IN -	IN -	IN -	IN -
	OUT -	OUT -	OUT -	OUT -	OUT -

DAILY LOG
 DIRECTOR'S OFFICE
 FEDERAL BUREAU OF INVESTIGATION

FILE _____
 DATE WEDNESDAY MAR 15 1972

JW

Time	Caller	VIA	Action	Initials
9:19	THE DIRECTOR	TELE	SPOKE TO GUNTHER - GWENWOOD BARBER SHOP	RET
10:30	Mr. & Mrs. Jon M. Huntsman	Pers	Conducted on tour	JAM
	Mr. & Mrs. Clark Nelson (ABC)			
11:10 *	Honorable Elton J. Rule	Pers	Saw Director	JAM
	Mr. James C. Hugerty			
	Mr. I. Martin Pompadur			
	Insp. George T. Quinn			
11:52	Mr. John (Jack) Clements	tele	Note typed	RET JAM
12:02 *	BUREAU PHOTOGRAPHER (PRES., TWA)	PERS	FOR 11:10 ENTRY	RET
4:28	MR. F. C. WISER (WHITE HOUSE)	TELE	REF MR. BATES	RET
4:44	SEN. ALEXANDER M. HAIG	TELE	DIRECTOR IN TRANSIT - MR. TOLSON ADVISED	RET
9:01	Office Closed			PES

DIRECTOR:

IN - 9:09

IN - 2 ³²

IN -

IN -

IN -

OUT - 12:10

OUT - 4 ³⁸

OUT -

OUT -

OUT -

DAILY LOG
DIRECTOR'S OFFICE
FEDERAL BUREAU OF INVESTIGATION

FILE _____
DATE THURSDAY MAR 16 1972 *KW*

Time	Caller	VIA	Action	Initials
9:05	Asst Director Malone	tele	24	KW

DIRECTOR:	IN -	IN -	IN -	IN -	IN -
	OUT -	OUT -	OUT -	OUT -	OUT -

DAILY LOG
 DIRECTOR'S OFFICE
 FEDERAL BUREAU OF INVESTIGATION

FILE HWZ
 DATE MONDAY MAR 20 1972

Time	Caller	VIA	Action	Initials
9 ⁵³	SA ALBERT D. MEHEGAN SON! MR. ALBERT D. MEHEGAN, JR. BUREAU PHOTOGRAPHER	PERS	SAW DIRECTOR	RET
10 ⁰³	SA CHARLES E. BUDENZ BUREAU PHOTOGRAPHER	PERS	SAW DIRECTOR	RET
10 ¹⁸	SA COURTNEY B. GERRISH BUREAU PHOTOGRAPHER	PERS	SAW DIRECTOR	RET
10 ⁴⁴	13 STUDENTS, 2 ADULTS - STUDENT INTERN FOUNDATION, HOUSTON, TEXAS, & MR. BOB MCGUIRE (PHOTOGRAPHER) INSR. GEORGE T. QUINN BUREAU PHOTOGRAPHER	PERS	SAW DIRECTOR	RET
10 ⁴⁷	SA JOHN CONNOLLY, JR. BUREAU PHOTOGRAPHER	PERS	SAW DIRECTOR	RET
10 ⁵⁰	SA RICHARD L. ANDERSON	PERS	SAW DIRECTOR	RET
11 ⁰⁰	SA CHARLES LONICK	PERS	SAW DIRECTOR	RET
11 ¹⁵	SA J. FITZGERALD CURRAN	PERS	SAW DIRECTOR	RET
11 ¹⁷	ALTIMA AG KLEINDIENST	TELE	SPKRS TO DIRECTOR	RET

(CONTINUED ON NEXT PAGE)

DIRECTOR:	IN - 9 ⁰⁵ OUT - 11 ⁵²	IN - 1 ³⁰ OUT - 4 ¹¹	IN - OUT -	IN - OUT -	IN - OUT -
-----------	--	---	---------------	---------------	---------------

DAILY LOG
 DIRECTOR'S OFFICE
 FEDERAL BUREAU OF INVESTIGATION

FILE _____
 DATE **FRIDAY MAR 24 1972**

Time	Caller	VIA	Action	Initials
916	MR. FELT	TELE	SPOKE TO DIRECTOR	RET
954	MR. JOHN S. CANNON, JR.	PERS	SAW DIRECTOR	RET
	BUREAU PHOTOGRAPHER			
956	MISS LOIS A. EGGERS	PERS	SAW DIRECTOR	RET
	BUREAU PHOTOGRAPHER			
958	MR. THOMAS A. KEANE	PERS	SAW DIRECTOR	RET
	WIFE & SIX CHILDREN			
	BUREAU PHOTOGRAPHER			
1000	ASAC THOMAS P. WESTFALL	PERS	SAW DIRECTOR	RET
	MEMBERS OF CEDAM,			
	INTERNATIONAL, EL PASO, TEX.			
	INSP. SECCO T. QUINN			
	BUREAU PHOTOGRAPHER			
1038	SA DONALD K. KOPESINK	TEL	SAW DIRECTOR	KEI
1052	MR. FELT	TELE	SPOKE TO DIRECTOR	KEI
	(JACKSONVILLE, FLA)	TOUR		LEB
1156	MISS ANN ADAMS	ROOM	REGRETS	RET
439	MR. FELT	TELE	SPOKE TO DIRECTOR	RET
901	Office Closed			YES

DIRECTOR:	IN - 856	IN - 153	IN -	IN -	IN -
	OUT - 1230	OUT - 508	OUT -	OUT -	OUT -
	AG'S OFFICE				

DAILY LOG
 DIRECTOR'S OFFICE
 FEDERAL BUREAU OF INVESTIGATION

FILE _____

DATE SATURDAY MAR 25 1972

Time	Caller	VIA	Action	Initials
2 ⁰³	<i>Office Closed</i>			<i>RES</i>

DIRECTOR:	IN - OUT -	IN - OUT -	IN - OUT -	IN - OUT -	IN - OUT -
-----------	---------------	---------------	---------------	---------------	---------------

10/11

DAILY LOG
DIRECTOR'S OFFICE
FEDERAL BUREAU OF INVESTIGATION

FILE _____
DATE **MONDAY MAR 27 1972**

Time	Caller	VIA	Action	Initial.
1040	<i>SAC Whittaker</i>	<i>tele.</i>	<i>Miami</i>	<i>605</i>

DIRECTOR:	IN -	IN -	IN -	IN -	IN -
	OUT -	OUT -	OUT -	OUT -	OUT -

DAILY LOG
 DIRECTOR'S OFFICE
 FEDERAL BUREAU OF INVESTIGATION

FILE 1158
 DATE MONDAY MAR 27 1972

Time	Caller	VIA	Action	Initials
9 ⁵⁶	(NEW SCOTLAND YARD) SIR JOHN WALDRON	PERS	SAW DIRECTOR	RET
	INSPE. GEORGE T. QUINN			
	BUREAU PHOTOGRAPHER			
10 ⁴⁷	SA ZACHARY T. LOWE	PERS	SAW DIRECTOR	RET
11 ³³	ASAC VINCENT G. MCCARTHY	PERS	SAW DIRECTOR	RET
11 ⁵²	SA J. PHILLIP CLARIDGE	PERS	SAW DIRECTOR	RET
	BUREAU PHOTOGRAPHER			
11 ⁵⁹	SA CLARENCE H. CAMPBELL	PERS	SAW DIRECTOR	RET
4 ⁰⁴	SA JERRY L. WHITEMAN	PERS	SAW DIRECTOR	RET
	BUREAU PHOTOGRAPHER			
4 ⁰⁷	SA WILLIAM A. KARUKLAY	PERS	SAW DIRECTOR	RET
9 ⁰¹	Office Closed			PCC

DIRECTOR:	IN - 9 ¹⁶	IN - 1 ²⁹	IN -	IN -	IN -
	OUT - 1 ²¹⁹	OUT - 4 ⁴¹	OUT -	OUT -	OUT -

DAILY LOG
 DIRECTOR'S OFFICE
 FEDERAL BUREAU OF INVESTIGATION

FILE KWA
 DATE TUESDAY MAR 28 1972

Time	Caller	VIA	Action	Initials
4:35	Capt. B. Perry, D.P.	Tele	<hr/>	KWA

DIRECTOR:	IN - OUT -	IN - OUT -	IN - OUT -	IN - OUT -	IN - OUT -
-----------	---------------	---------------	---------------	---------------	---------------

DAILY LOG
 DIRECTOR'S OFFICE
 FEDERAL BUREAU OF INVESTIGATION

FILE
 DATE TUESDAY MAR 28 1972

Time	Caller	VIA	Action	Initials
10 ⁰²	(FORMER SA - PHILA., PA.) MR. PAUL V. HAGAN	PERS	SAW DIRECTOR	RET
	" MR. ROBERT E. MASTERS			
	" MR. WILLIAM H. NAYLOR			
	" MR. JAMES T. MULLA ("EVENING & SUNDAY BULLETIN") MR. HANS KNIGHT			
	INSPECTION GEORGE T. QUINN			
	BUREAU PHOTOGRAPHER			
10 ⁰⁹	SA ROY L. BURNS	PERS	SAW DIRECTOR	RET
	BUREAU PHOTOGRAPHER			
10 ¹⁹	SA EDWARD J. O'HALLEY	PERS	SAW DIRECTOR	RET
10 ⁵⁵	MRS. H. R. HALDEMAN & PARTY	TELE	CONDUCTED ON TOUR	RET
11 ⁰²	INSPECTION JASON J. CAMPBELL (LOCALLY)	TELE	SAW DIRECTOR	RET PED
11 ⁴⁹	MRS. JEAN K. CEJE	TELE	RED MR. FLANN - RE-SETS	RET
9 ⁰¹	OFFICE CLOSED	-	-	IX

DIRECTOR:	IN - 9 ⁰⁴	IN - 11 ¹²	IN -	IN -
	OUT - 11 ⁵⁴	OUT - 4 ³³	OUT -	OUT -

DAILY LOG
 DIRECTOR'S OFFICE
 FEDERAL BUREAU OF INVESTIGATION

FILE 605
 DATE MONDAY APR - 3 1972

Time	Caller	VIA	Action	Initials
957	MRS. BARBARA J. NORSWORTHY HUSBAND: MR. OLIVER D. NORSWORTHY DAUGHTER: CHERYL PARENTS: MR. & MRS. ARTHUR CROOK INSF. GEORGE T. QUINN BUREAU PHOTOGRAPHER	PERS	SAW DIRECTOR	RET
959	SA ROBERT K. BIRD WIFE: EVA CHILDREN: MARTHA & ROBERT, JR. BUREAU PHOTOGRAPHER	PERS	SAW DIRECTOR	RET
1035	SA O. FRANKLIN LOWIE BUREAU PHOTOGRAPHER	PERS	SAW DIRECTOR	RET
901	Office Closed			PES

DIRECTOR:	IN - 900 OUT - 1156	IN - 116 OUT - 500	IN - OUT -	IN - OUT -	IN - OUT -
-----------	------------------------	-----------------------	---------------	---------------	---------------

DAILY LOG
 DIRECTOR'S OFFICE
 FEDERAL BUREAU OF INVESTIGATION

FILE _____
 DATE TUESDAY APR - 4 1972

Hyg

Time	Caller	VIA	Action	Initials
9 ³⁴	MR. TOLSON (CRIMINAL DIV., DEPT. OF JUSTICE)	TELE	SPOKE TO DIRECTOR	RET
9 ⁵⁶	MR. GERARD L. GIANCOLA INS.P. GEORGE T. QUINN BUREAU PHOTOGRAPHER (KOLK ISLAND, ILL.)	PERS	SAW DIRECTOR	RET
10 ⁰⁵	DR. & MRS. ROBERT M. WELLS + 5 CHILDREN INS.P. GEORGE T. QUINN BUREAU PHOTOGRAPHER	PERS	SAW DIRECTOR	RET
10 ¹²	SA CORNELIUS R. ANDERSON BUREAU PHOTOGRAPHER (NAT'L. SHERIFFS ASS'N)	PERS	SAW DIRECTOR	RET
10 ³¹	MR. FERRIN WILAS (MT. KISCO, N.Y.) MR. ORWAY F. KJAKEN ASST. DIRECTOR SAUFER BUREAU PHOTOGRAPHER	PERS	SAW DIRECTOR	LE
9 ⁰¹	Office Closed			PBE

DIRECTOR:	IN - 9 ⁰¹ OUT - 11 ⁵⁰	IN - 11 ¹² OUT - 4 ⁵³	IN - OUT -	IN - OUT -	IN - OUT -
-----------	--	--	---------------	---------------	---------------

DAILY LOG
 DIRECTOR'S OFFICE
 FEDERAL BUREAU OF INVESTIGATION

FILE 1206
 DATE WEDNESDAY APR - 5 1972

Time	Caller	VIA	Action	Initials
10 ⁰¹	JUDGE MALCOLM R. WILKEY	PERS	SAW DIRECTOR	RET
	MR. JONATHAN E. COLBY			
	MR. STEPHEN B. PRESSER			
	INSP. GEORGE T. QUINN			
	BUREAU PHOTOGRAPHER			
10 ²³	MISS PAULETTE F. BIEKER	PERS	SAW DIRECTOR	RET
	INSP. GEORGE T. QUINN			
	BUREAU PHOTOGRAPHER			
9 ⁰²	Office Closed			PES

DIRECTOR:	IN - <u>906</u> OUT - <u>11⁵¹</u>	IN - <u>11⁵</u> OUT - <u>509</u>	IN - OUT -	IN - OUT -	IN - OUT -
-----------	---	--	---------------	---------------	---------------

DAILY LOG
 DIRECTOR'S OFFICE
 FEDERAL BUREAU OF INVESTIGATION

FILE 1703
 DATE THURSDAY APR - 6 1972

Time	Caller	VIA	Action	Initials
9 ³⁷	MR. TOLSON	TELE	SPOKE TO DIRECTOR	RET
9 ⁵⁹	SA ANTHONY P. LITKENTO & HIS WIFE BUREAU PHOTOGRAPHER	PERS	SAW DIRECTOR	RET
10 ⁰¹	SA JOSEPH B. PARSONS WIFE: SONI ESTHER JOE DAUGHTERS: JOLINE & LETICIA BUREAU PHOTOGRAPHER	PERS	SAW DIRECTOR	RET
10 ⁰³	SA JOHN A. KELLY BUREAU PHOTOGRAPHER	PERS	SAW DIRECTOR	RET
10 ²⁶	J. P. DONALD E. MOORE (KENLEY PK., ILL)	TELE	SAW DIRECTOR	RET
11 ¹⁰	MR. JOHN KEACHEN (FN)	TELE	REF APPLICANT OFFICE	RET
11 ¹¹	SA W. RAYMOND O'ANNALL	PERS	SAW DIRECTOR	RET
11 ³⁸	SA ANDREW J. DECKER, JR.	PERS	SAW DIRECTOR	RET
9 ⁰²	Office Closed			PERS

DIRECTOR:	IN - 9 ²⁷ OUT - 11 ⁵⁷	IN - 10 ⁴ OUT - 11 ⁵	IN - 2 ³⁶ OUT - 4 ⁴⁰	IN - OUT -	IN - OUT -
-----------	--	---	---	---------------	---------------

DAILY LOG
 DIRECTOR'S OFFICE
 FEDERAL BUREAU OF INVESTIGATION

FILE 1473
 DATE MONDAY APR 10 1972

Time	Caller	VIA	Action	Initial
9 ⁵³	MR. JEFFREY R. SHIELDS MOTHER: MRS. FERN SHIELDS	PERS	SAW DIRECTOR	REI
	INS. GEORGE T. QUINN			
	BUREAU PHOTOGRAPHER			
9 ⁵⁵	SA W. MARVIN PAKER WIFE: HILDEGARDE SON: JOHNNY	PERS	SAW DIRECTOR	REI
	BUREAU PHOTOGRAPHER			
9 ⁵⁸	SA JUNIUS V. BEAVER WIFE: JEMMETTA	PERS	SAW DIRECTOR	REI
	BUREAU PHOTOGRAPHER			
10 ⁰⁰	SA CLAUDE W. BOULEY WIFE, DAUGHTER & SON	PERS	SAW DIRECTOR	REI
	BUREAU PHOTOGRAPHER			
10 ²⁰	SA JESSE S. STRIDER, JR. WIFE: CARRIE	PERS	SAW DIRECTOR	REI
	BUREAU PHOTOGRAPHER			
10 ⁴⁶	INS. RICHARD H. ASH	PERS	SAW DIRECTOR	REI
11 ¹³	INS. JOSEPH A. SILDON	PERS	SAW DIRECTOR	REI
	BUREAU PHOTOGRAPHER			

(CONTINUED ON NEXT PAGE)

DIRECTOR:

IN - 903
 OUT - 11⁵²

IN - 119
 OUT - 449

IN -
 OUT -

IN -
 OUT -

IN -
 OUT -

DAILY LOG
 DIRECTOR'S OFFICE
 FEDERAL BUREAU OF INVESTIGATION

KWJ
 FILE Feb. Apr. 14
 DATE SATURDAY APR 15 1972

Time	Caller	VIA	Action	Initial
10:09	Mr. William S. Davies Wife: Rita Son: Peter	Pers	Saw Director	JAH
	Bureau Photographer			
10:11	SA Malcolm G. Mueller	Pers	Saw Director	JAH
	Wife and daughter			
	Bureau Photographer			
10:13	Mr. Jilliam D. Powell	Pers	Saw Director	JAH
	Son and fiancée David and Miss Kathleen Little			
	Bureau Photographer			
9:01	Office Closed			PPE

DIRECTOR:	IN - 9:04 OUT - 11:53	IN - 10:1 OUT - 4:57	IN - OUT -	IN - OUT -	IN - OUT -
-----------	--------------------------	-------------------------	---------------	---------------	---------------

DAILY LOG
 DIRECTOR'S OFFICE
 FEDERAL BUREAU OF INVESTIGATION

FILE 10W3
 DATE THURSDAY APR 20 1972

Time	Caller	VIA	Action	Initials
916	ACTING AG KLEINDIENST	TELE	DIRECTOR OUT-LEFT WORD	RE
919	THE DIRECTOR	TELE	RETURNED CALL- SPOKE TO MR. KLEINDIENST	RE
957	MRS. MARGARET A. KINCHELOE	PERS	SAW DIRECTOR	RE
	BUREAU PHOTOGRAPHER			
959	DR. & MRS. NICHOLAS D. GIANTURCO	PERS	SAW DIRECTOR	RE
	INSP. GEORGE T. QUINN			
	BUREAU PHOTOGRAPHER			
1003	MR. GARY M. KREST	PERS	SAW DIRECTOR	RE
	WIFE:			
	MARLENE			
	PARENTS:			
	MR. & MRS. GARY C. KREST			
	INSP. GEORGE T. QUINN			
	BUREAU PHOTOGRAPHER			
901	Office Closed			PES

DIRECTOR:	IN - 918	IN - 114	IN -	IN -	IN -
	OUT - 1155	OUT - 514	OUT -	OUT -	OUT -

DAILY LOG
 DIRECTOR'S OFFICE
 FEDERAL BUREAU OF INVESTIGATION

FILE 10W2
 DATE THURSDAY APR 27 1972

Time	Caller	VIA	Action	Initials
<u>956</u>	(PHILA. OFFICE) ELIZABETH L. CARROLL	PERS	SAW DIRECTOR	RET
	MARY ANN C. DOLEWA			
	MARIE PATRICIA JONES			
	KATHLEEN M. KAIL			
	INSP. GEORGE T. QUINN			
	BUREAU PHOTOGRAPHER			
<u>958</u>	MR. KARL HENRY NAU	PERS	SAW DIRECTOR	RET
	WIFE: SUZETTE			
	WIFE'S PARENTS: MR. & MRS. RAYMOND BLOOMFIELD			
	WIFE'S SISTERS: RUTH ANN & KAREN			
	INSP. GEORGE T. QUINN			
	BUREAU PHOTOGRAPHER			
<u>1007</u>	MR. JERRY A. TUCKER	PERS	SAW DIRECTOR	RE
	PARENTS: MR. & MRS. ED TUCKER			
	UNCLE & AUNT: MR. & MRS. LEO THURBER			
	FAMILY NEIGHBORS: MR. & MRS. PAUL CONEY			
	CHILDREN: KELLY & MICHAEL CONEY			
	INSP. GEORGE T. QUINN			
	BUREAU PHOTOGRAPHER			

DIRECTOR: IN - 916 OUT - 1154

IN - 116 OUT - 524

CONTINUED ON NEXT PAGE

IN - IN - IN -

OUT - OUT - OUT -

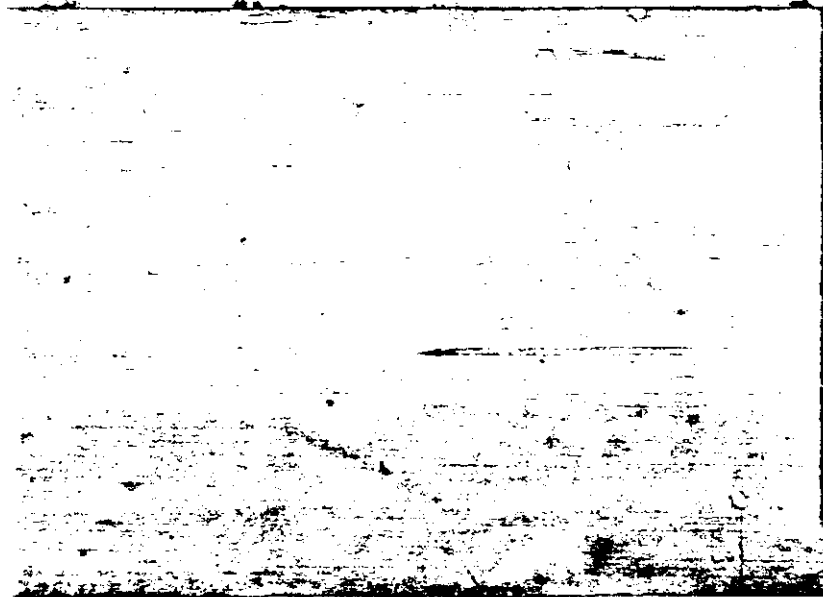

- Mr. Tolson
- Mr. Felt
- Mr. Campbell
- Mr. Rosen
- Mr. Mohr
- Mr. Bishop
- Mr. Miller, E.S.
- Mr. Callahan
- Mr. Casper
- Mr. Conrad
- Mr. Dalbey
- Mr. Cleveland
- Mr. Ponder
- Mr. Bates
- Mr. Waikart
- Mr. Walters
- Mr. Soyars
- Mr. Bland
- Mr. Dunphy
- Miss Holmes
- Mr. M. A. Jones
- Mr. Malmfeldt
- Mrs. Skillman
- Miss Smith
- Mr. Donahoe
- Miss Gandy

BIT
See me

Room _____

- Mr. Thompson
- Mr. Dembnicki
- Miss McCord
- Mrs. Metcalf
- Miss Mooney
- Telephone Room
- Reception Room
- Reading Room
- Records Branch
- Mail Room
- For your info.
- See Me
- Note and Return
- Call Me
- Please Initial
- Please Type
- Expedite Processing - Route
- Place on record and return to Room 5631
- Pull, mail, and return yellow copy

TO BE ADDED TO DAILY

LEGS FOR MR. HOOVER

FEB

DAILY LOG
 DIRECTOR'S OFFICE
 FEDERAL BUREAU OF INVESTIGATION

FILE 107
 DATE MONDAY MAY 1 1972

Time	Caller	VIA	Action	Initials
9 ⁵⁹	SA GEORGE A. ZEISS III	PERS	SAW DIRECTOR	ZES
	WIFE & DAUGHTER			
	BUREAU PHOTOGRAPHER			
10 ⁰²	SA THOMAS E. BURG	PERS	SAW DIRECTOR	T/B
	(WIFE) PATRICIA			
	BUREAU PHOTOGRAPHER			
10 ¹⁴	S MEMBER - CLARKE SCHOOL DEPT	PERS	SAW DIRECTOR	Z/S
	MRS. ANN MILLER			
	MR. PETER JONES			
	INSPECTOR G. T. QUINN			
	BUREAU PHOTOGRAPHER			
10 ²⁹	SA CHARLES E. PRICE	PERS	SAW DIRECTOR	Z/S
	BUREAU PHOTOGRAPHER			
10 ⁵²	FORMER SA DUANE J. AULETT	PERS	SAW DIRECTOR	Z/S
	INSPECTOR G. T. QUINN			
	BUREAU PHOTOGRAPHER			
11 ⁰⁹	ASST. DIR. FRANK W. WAIKART	PERS	SAW DIRECTOR	Z/S
11 ²⁰	INSP. LOUIS A. GIOVANNETTI	PERS	SAW DIRECTOR	Z/S
4 ⁰¹	Office Closed			PERS

DIRECTOR:	IN - 9 ⁰⁶	IN - 1 ¹⁵	IN -	IN -
	OUT - 12 ⁰⁰	OUT - 5 ⁰³	OUT -	OUT -

Pg 1
 DAILY LOG
 DIRECTOR'S OFFICE
 FEDERAL BUREAU OF INVESTIGATION

FILE _____
 DATE TUESDAY MAY 2 1972

Time	Caller	VIA	Action	Initials
8:40	Aunie	tele		
11:30	Dr. Joseph Kennedy	tele		
11:40	Dr. Ed. R. Elton	tele		
11:50	Alice Sullivan	Tele		
11:50	Tom Friend (Ph)	tele		
11:40	Doris Gray	tele		
12:10	L. B. Nichols			
12:18	Mr. J. E. [unclear]	Tele		
12:25	Harvey Foster, Chief	Tele		
12:24	Rex Collins	tele		
12:30	Rose Mary Brown	tele		
12:52	Rosemary Crawford	tele		
12:55	Rickerson Hoover	tele	304-725-7249	
1:25	C. D. DeLoach	tele		
1:30	Hannett Ann Ruck	tele		
1:35	John Edgar Nichols	tele		
2:20	Commissioner Joe Wood	tele		
2:27	SAC Fletcher Thompson	tele		
2:30	James M. O'Brien (Ston)	tele		

DIRECTOR:	IN -	IN -	IN -	IN -
	OUT -	OUT -	OUT -	OUT -

DAILY LOG
DIRECTOR'S OFFICE
FEDERAL BUREAU OF INVESTIGATION

FILE _____

DATE _____

HWS
THURSDAY MAY 11 1972

Time	Caller	VIA	Action	Initial
<i>9⁰³</i>	<i>Office Closed</i>			<i>PEE</i>

DIRECTOR: IN - IN - IN - IN - IN -
 OUT - OUT - OUT - OUT - OUT -

DAILY LOG
DIRECTOR'S OFFICE
FEDERAL BUREAU OF INVESTIGATION

FILE _____

DATE **F** FRIDAY MAY 12 1972

Time	Caller	VIA	Action	Initials
9 ⁰⁰	<i>Office Closed</i>			<i>982</i>

DIRECTOR:

IN -

OUT -

IN -

OUT -

IN -

OUT -

IN -

OUT -

IN -

OUT -

